

GH/ED/02

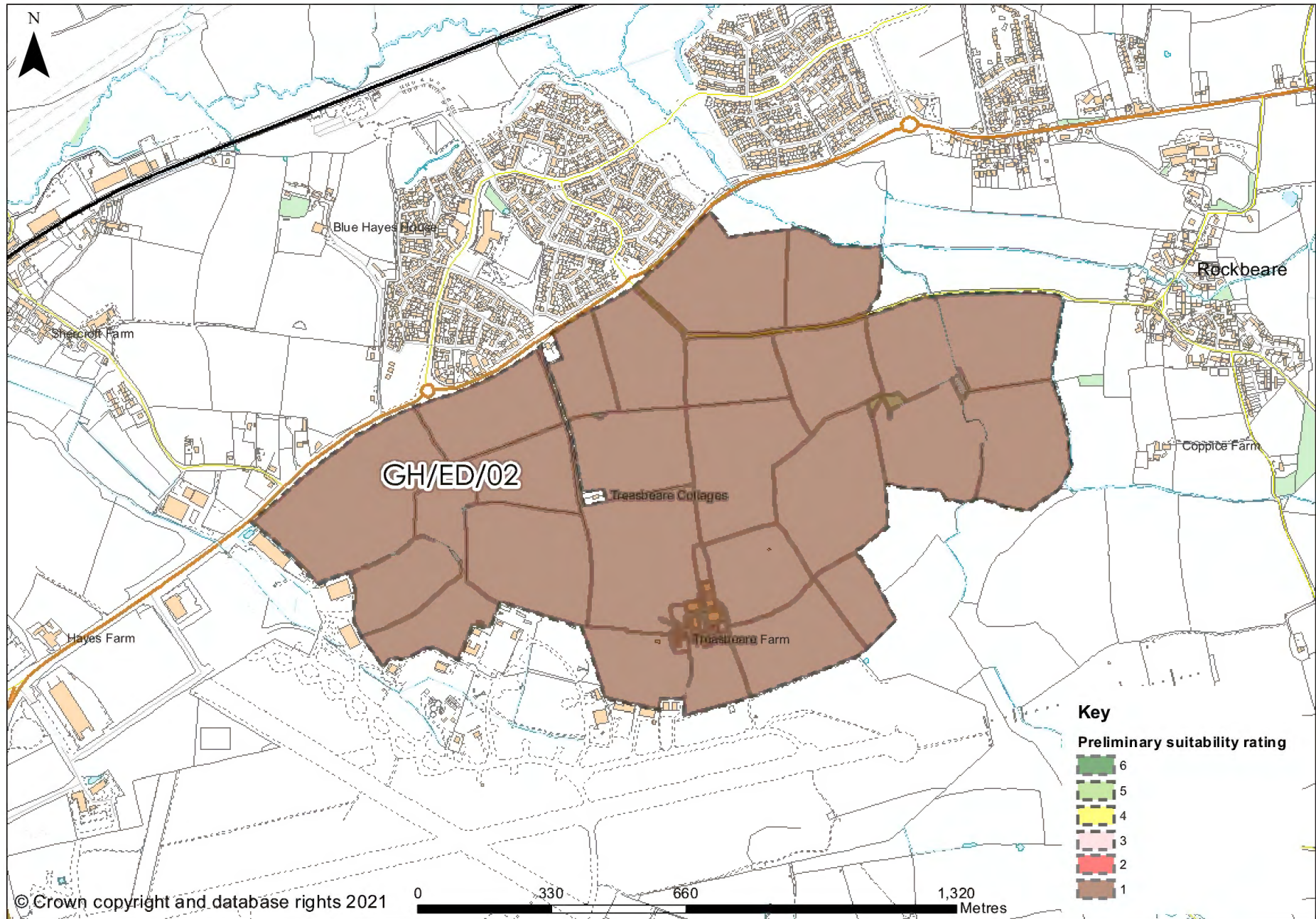

For all maps in this report site boundaries shown should be considered as indicative only of the submitted and assessed site. Boundaries, in most cases, are as submitted by land owners or agents and they vary in terms of accuracy and precision in following defined mapped features. In some cases boundaries may include land/buildings not in the submitters ownership or control.

GH/ED/03

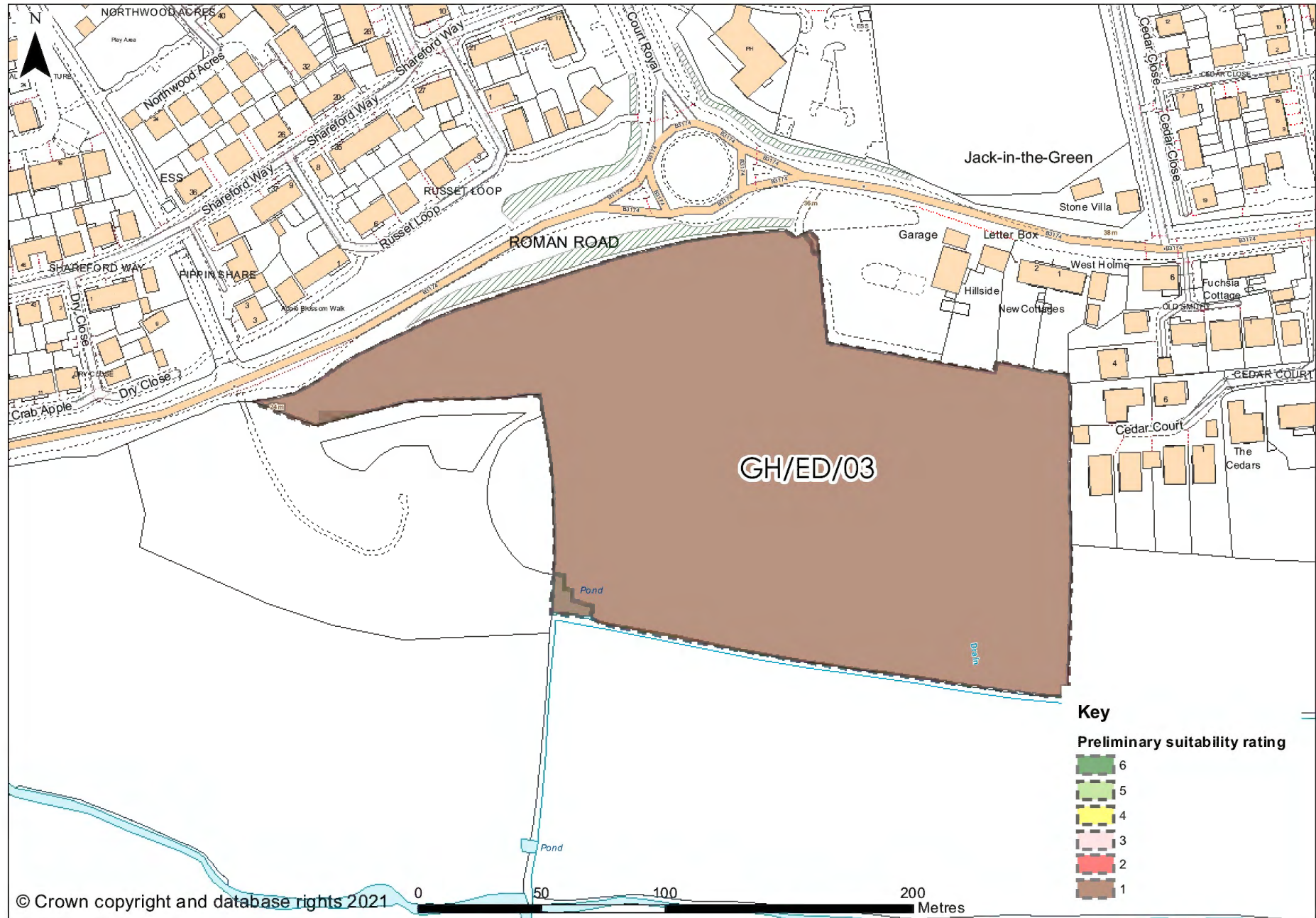

For all maps in this report site boundaries shown should be considered as indicative only of the submitted and assessed site. Boundaries, in most cases, are as submitted by land owners or agents and they vary in terms of accuracy and precision in following defined mapped features. In some cases boundaries may include land/buildings not in the submitters ownership or control.

GH/ED/04

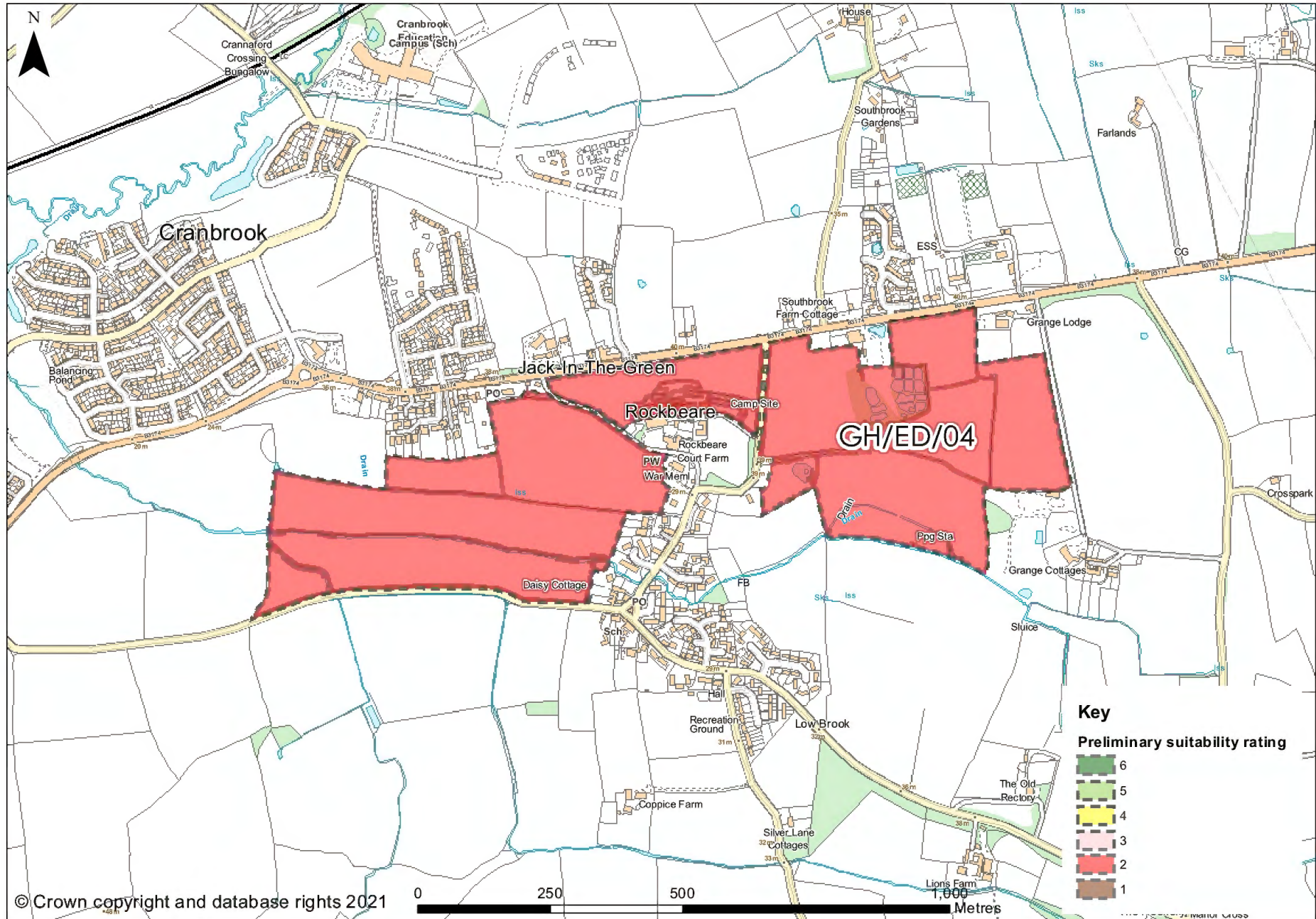

For all maps in this report site boundaries shown should be considered as indicative only of the submitted and assessed site. Boundaries, in most cases, are as submitted by land owners or agents and they vary in terms of accuracy and precision in following defined mapped features. In some cases boundaries may include land/buildings not in the submitters ownership or control.

GH/ED/08

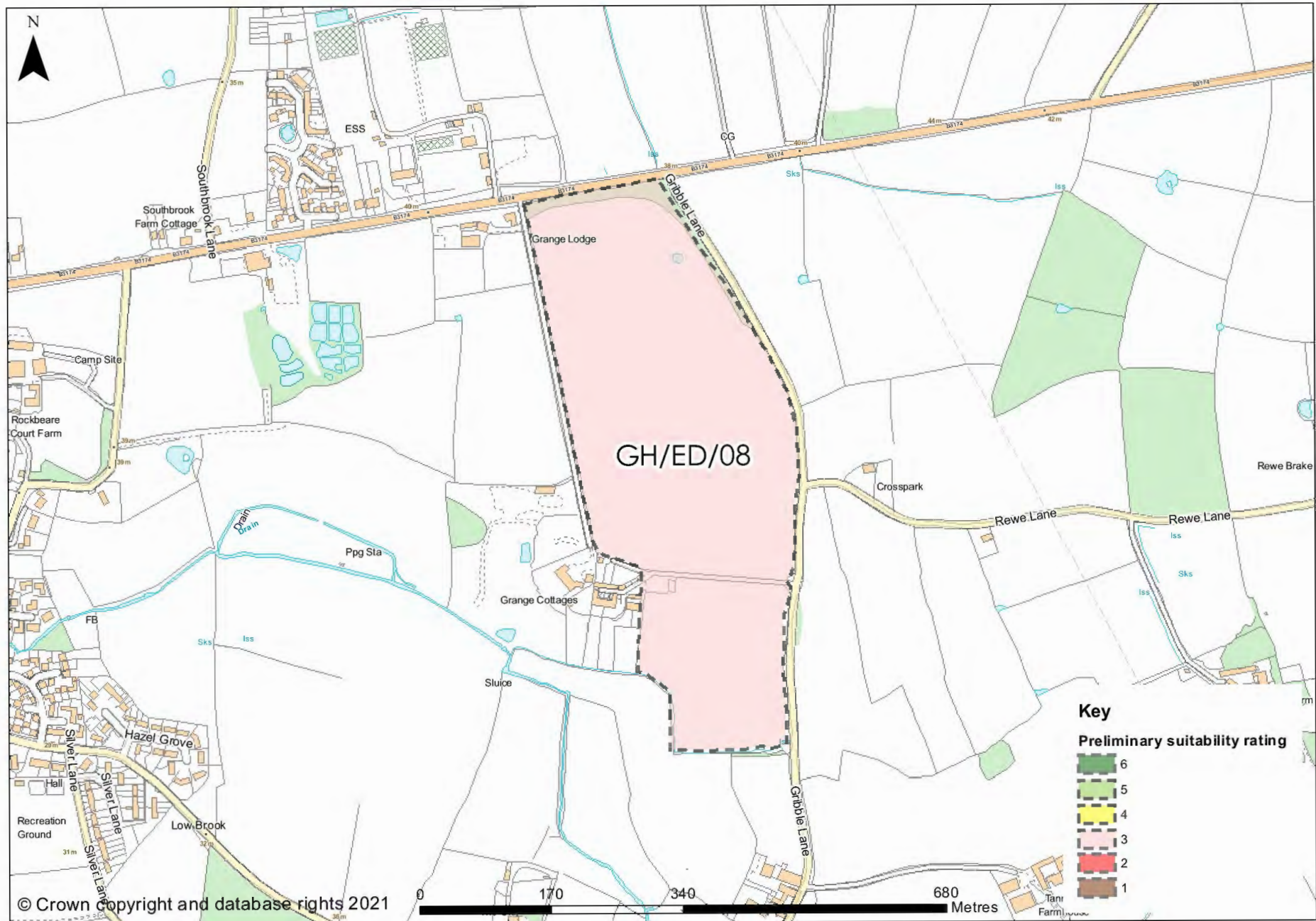

For all maps in this report site boundaries shown should be considered as indicative only of the submitted and assessed site. Boundaries, in most cases, are as submitted by land owners or agents and they vary in terms of accuracy and precision in following defined mapped features. In some cases boundaries may include land/buildings not in the submitters ownership or control.

GH/ED/09

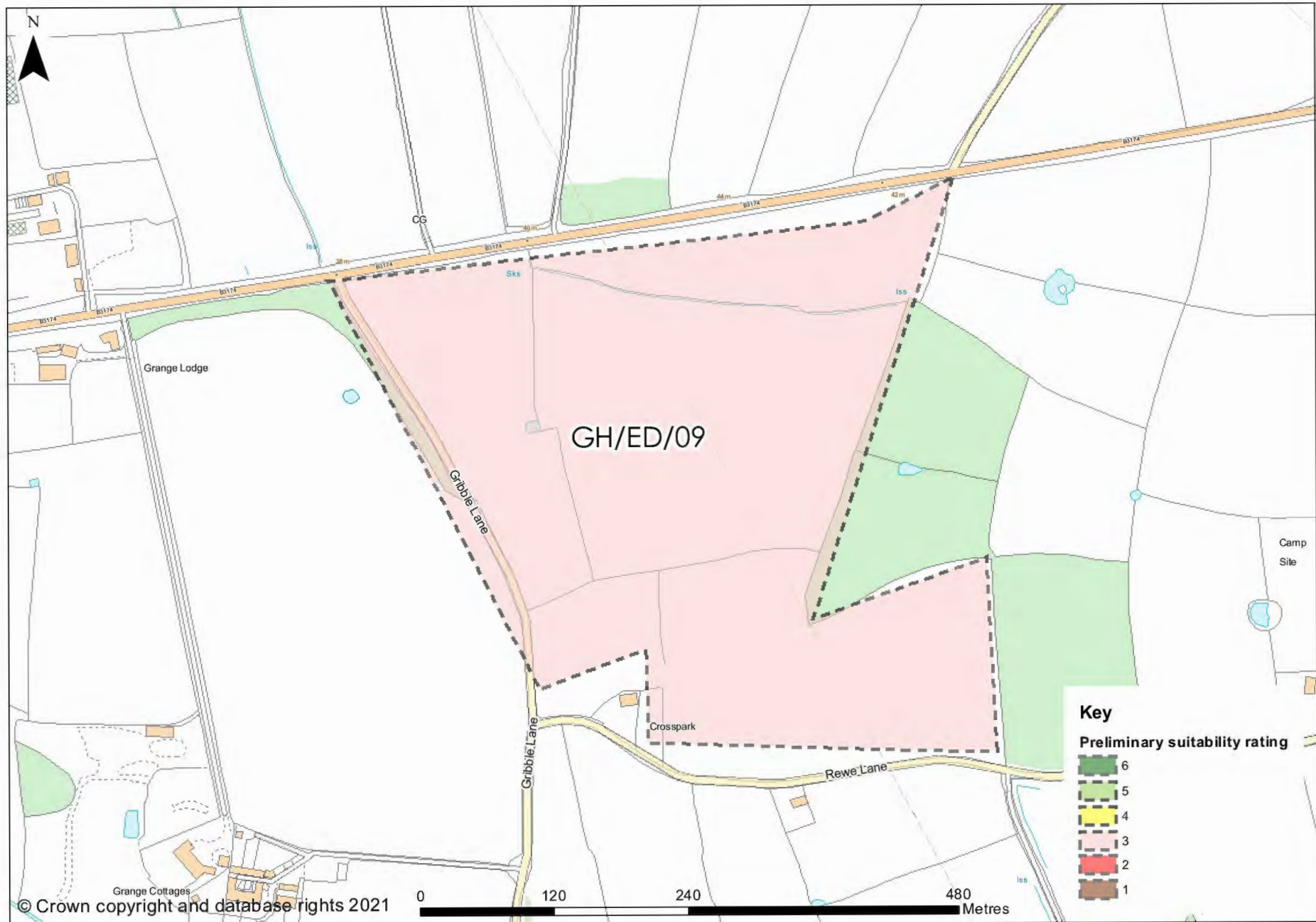

For all maps in this report site boundaries shown should be considered as indicative only of the submitted and assessed site. Boundaries, in most cases, are as submitted by land owners or agents and they vary in terms of accuracy and precision in following defined mapped features. In some cases boundaries may include land/buildings not in the submitters ownership or control.

GH/ED/10

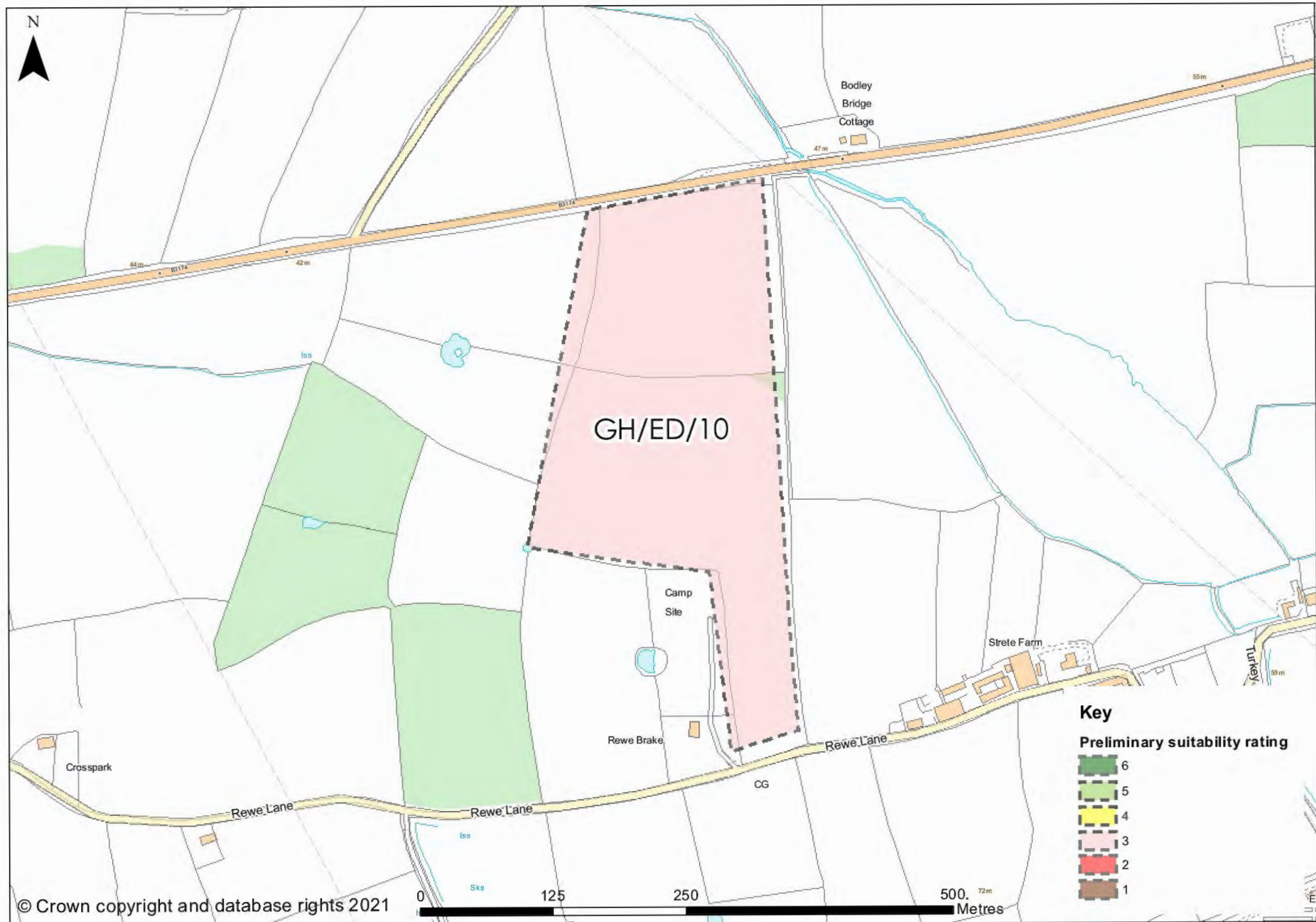

For all maps in this report site boundaries shown should be considered as indicative only of the submitted and assessed site. Boundaries, in most cases, are as submitted by land owners or agents and they vary in terms of accuracy and precision in following defined mapped features. In some cases boundaries may include land/buildings not in the submitters ownership or control.

GH/ED/11

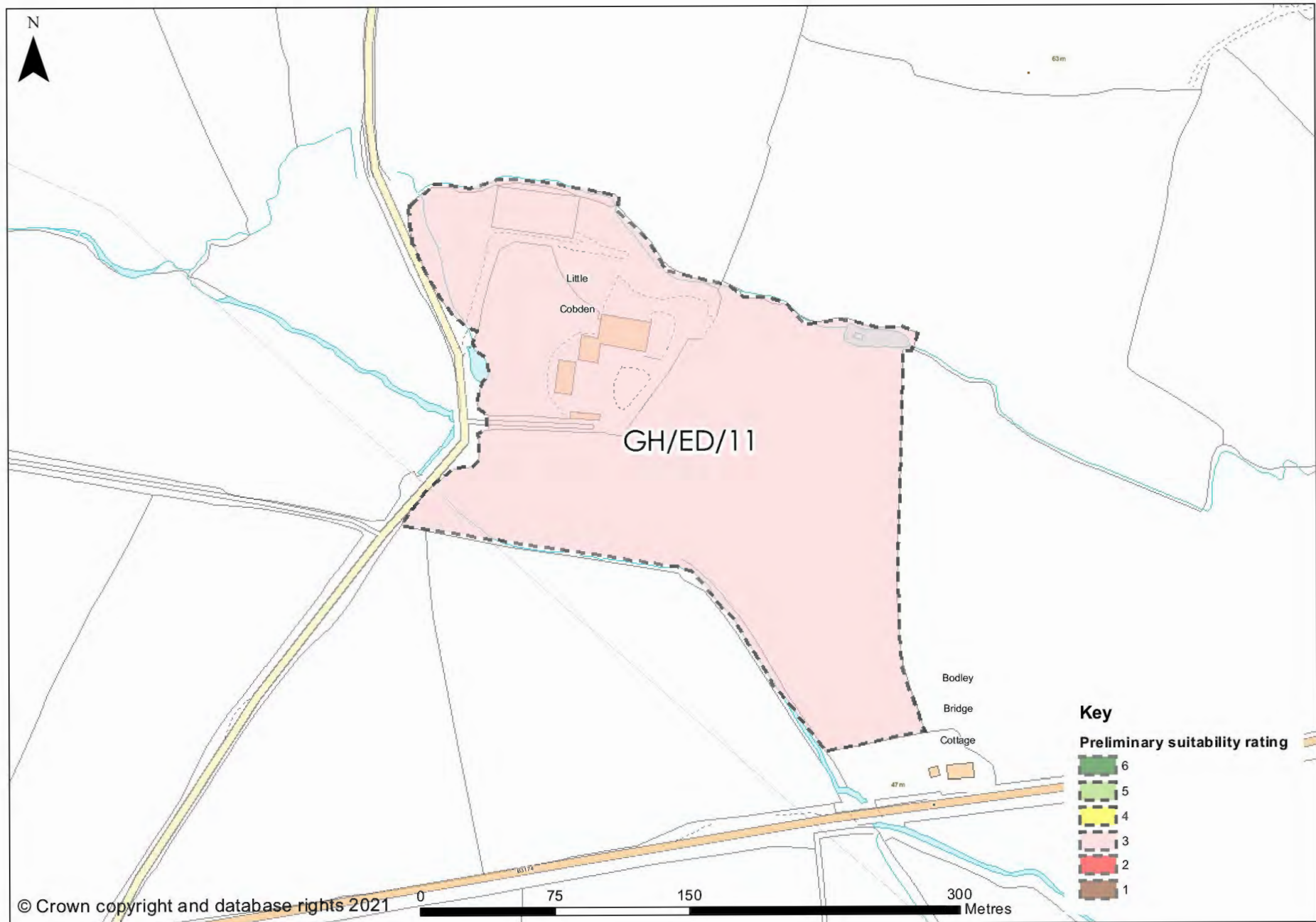

For all maps in this report site boundaries shown should be considered as indicative only of the submitted and assessed site. Boundaries, in most cases, are as submitted by land owners or agents and they vary in terms of accuracy and precision in following defined mapped features. In some cases boundaries may include land/buildings not in the submitters ownership or control.

GH/ED/12

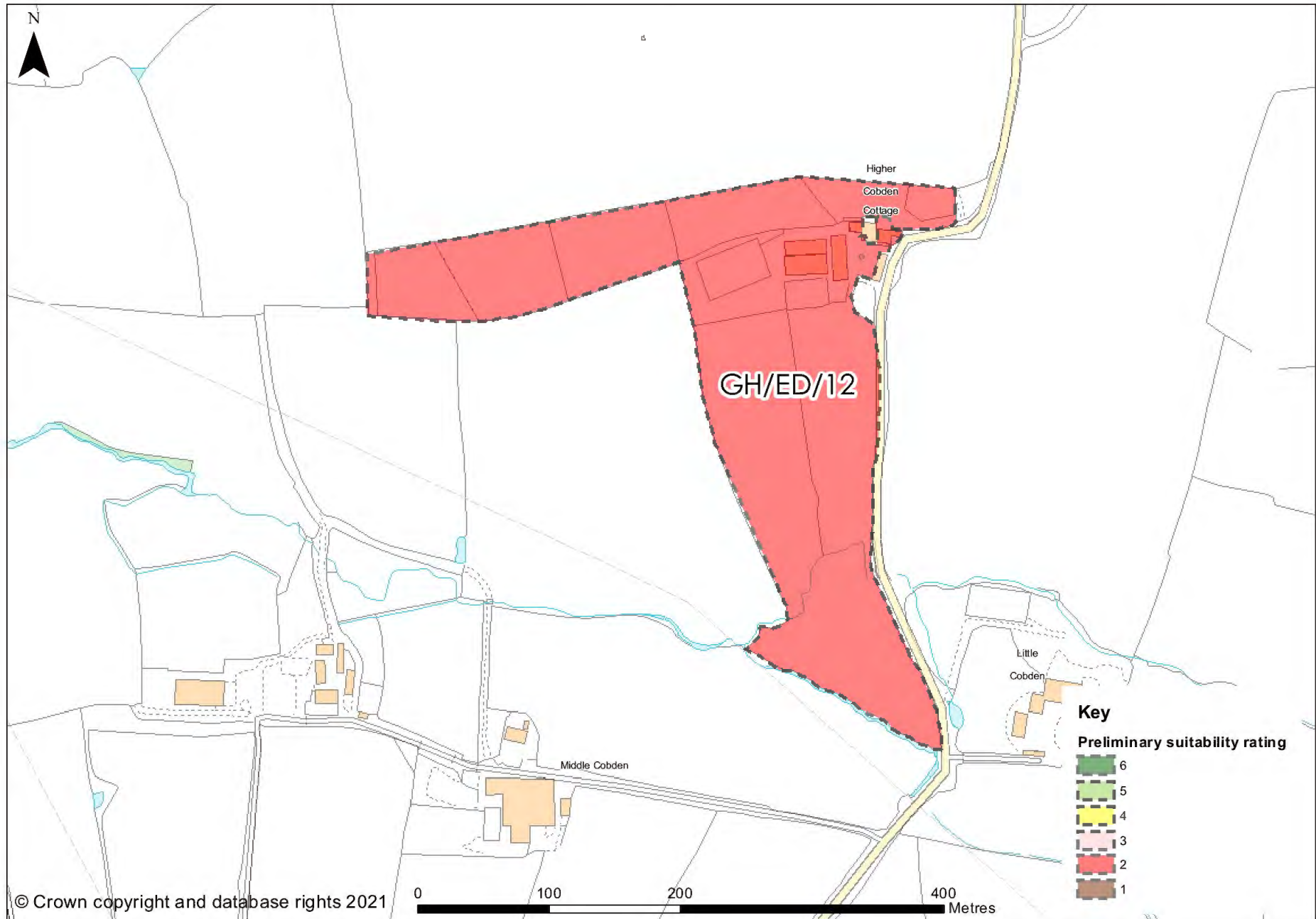

For all maps in this report site boundaries shown should be considered as indicative only of the submitted and assessed site. Boundaries, in most cases, are as submitted by land owners or agents and they vary in terms of accuracy and precision in following defined mapped features. In some cases boundaries may include land/buildings not in the submitters ownership or control.

GH/ED/13

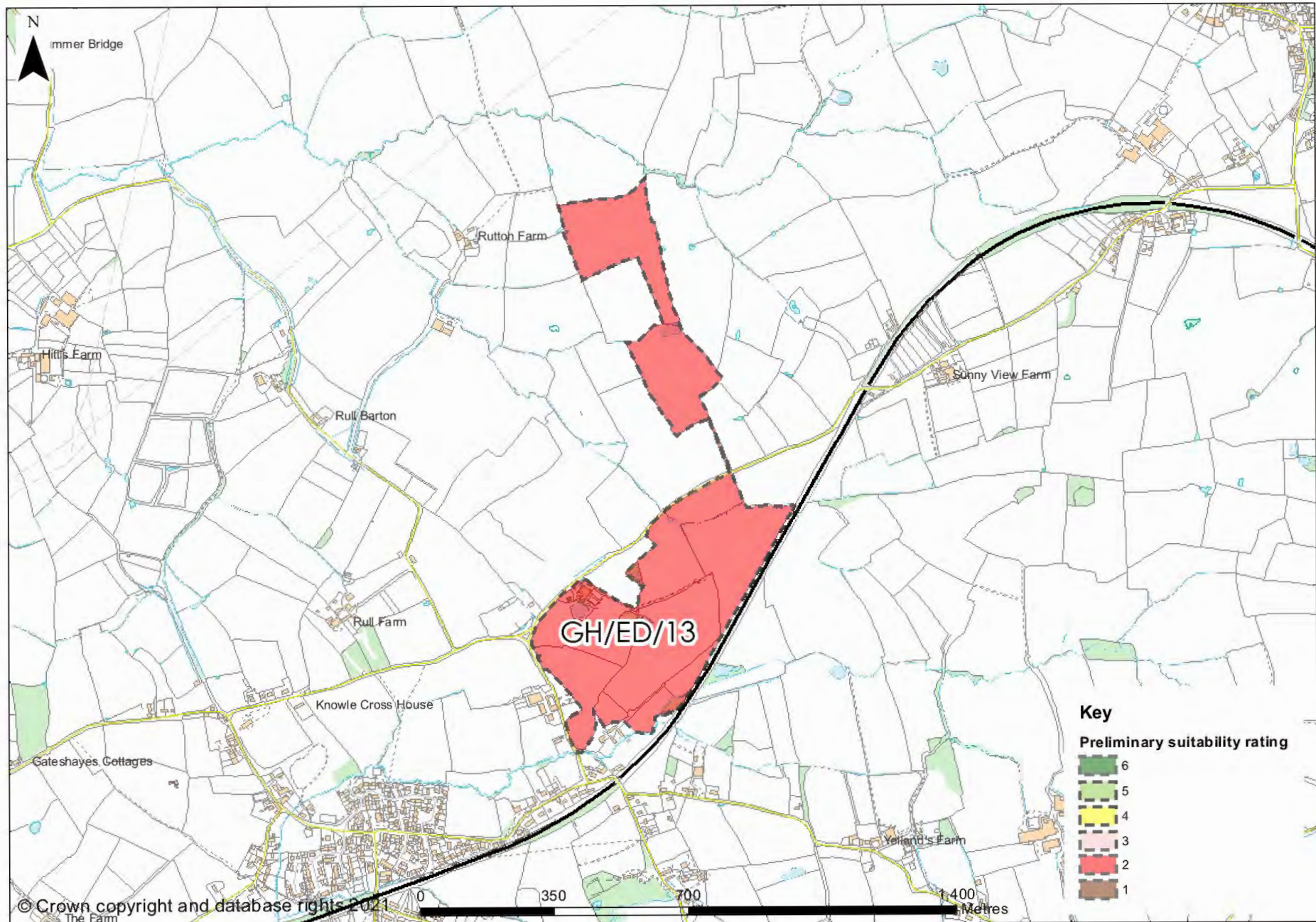

For all maps in this report site boundaries shown should be considered as indicative only of the submitted and assessed site. Boundaries, in most cases, are as submitted by land owners or agents and they vary in terms of accuracy and precision in following defined mapped features. In some cases boundaries may include land/buildings not in the submitters ownership or control.

GH/ED/21

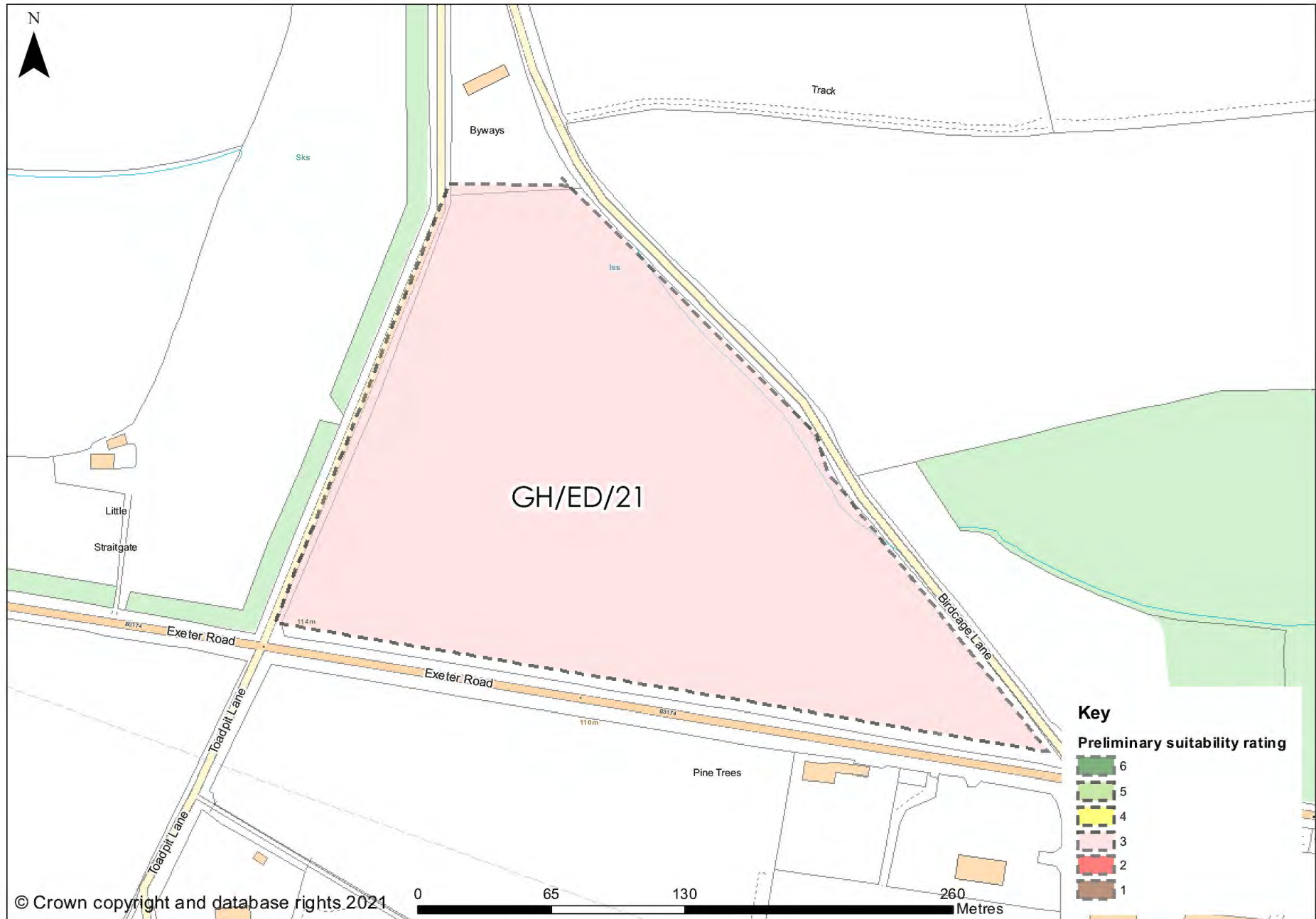

For all maps in this report site boundaries shown should be considered as indicative only of the submitted and assessed site. Boundaries, in most cases, are as submitted by land owners or agents and they vary in terms of accuracy and precision in following defined mapped features. In some cases boundaries may include land/buildings not in the submitters ownership or control.

GH/ED/22

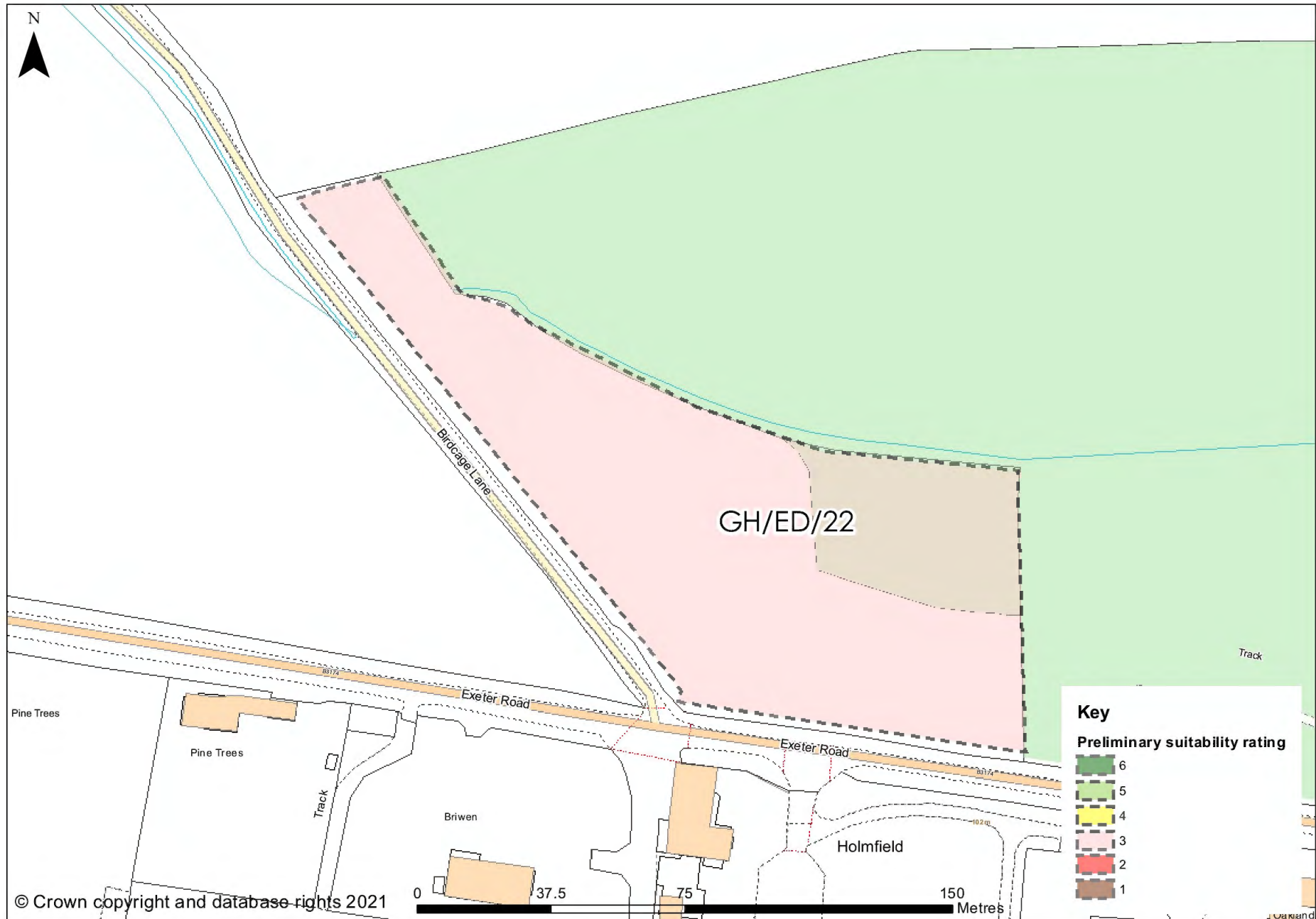

For all maps in this report site boundaries shown should be considered as indicative only of the submitted and assessed site. Boundaries, in most cases, are as submitted by land owners or agents and they vary in terms of accuracy and precision in following defined mapped features. In some cases boundaries may include land/buildings not in the submitters ownership or control.

GH/ED/23

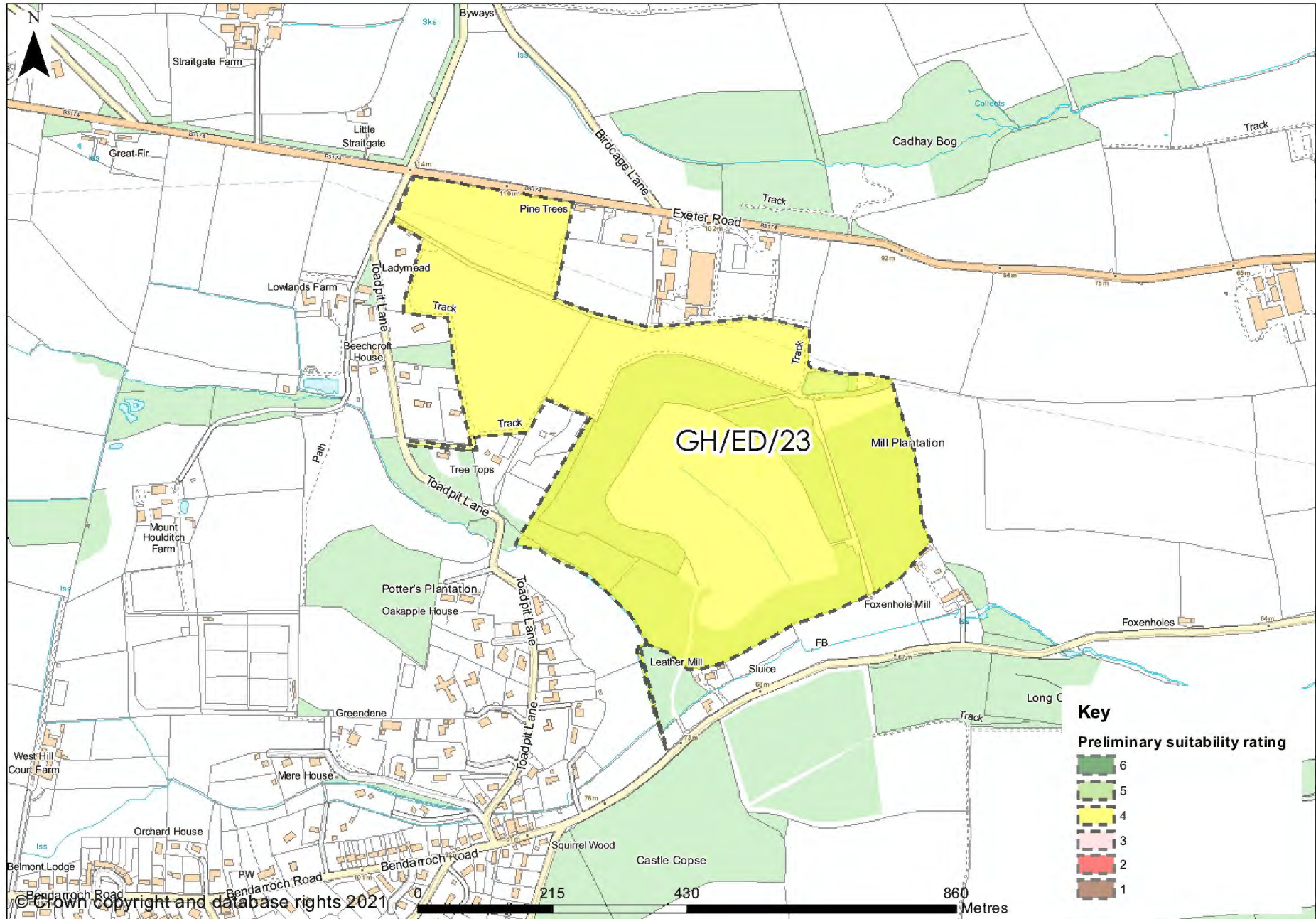

For all maps in this report site boundaries shown should be considered as indicative only of the submitted and assessed site. Boundaries, in most cases, are as submitted by land owners or agents and they vary in terms of accuracy and precision in following defined mapped features. In some cases boundaries may include land/buildings not in the submitters ownership or control.

GH/ED/24

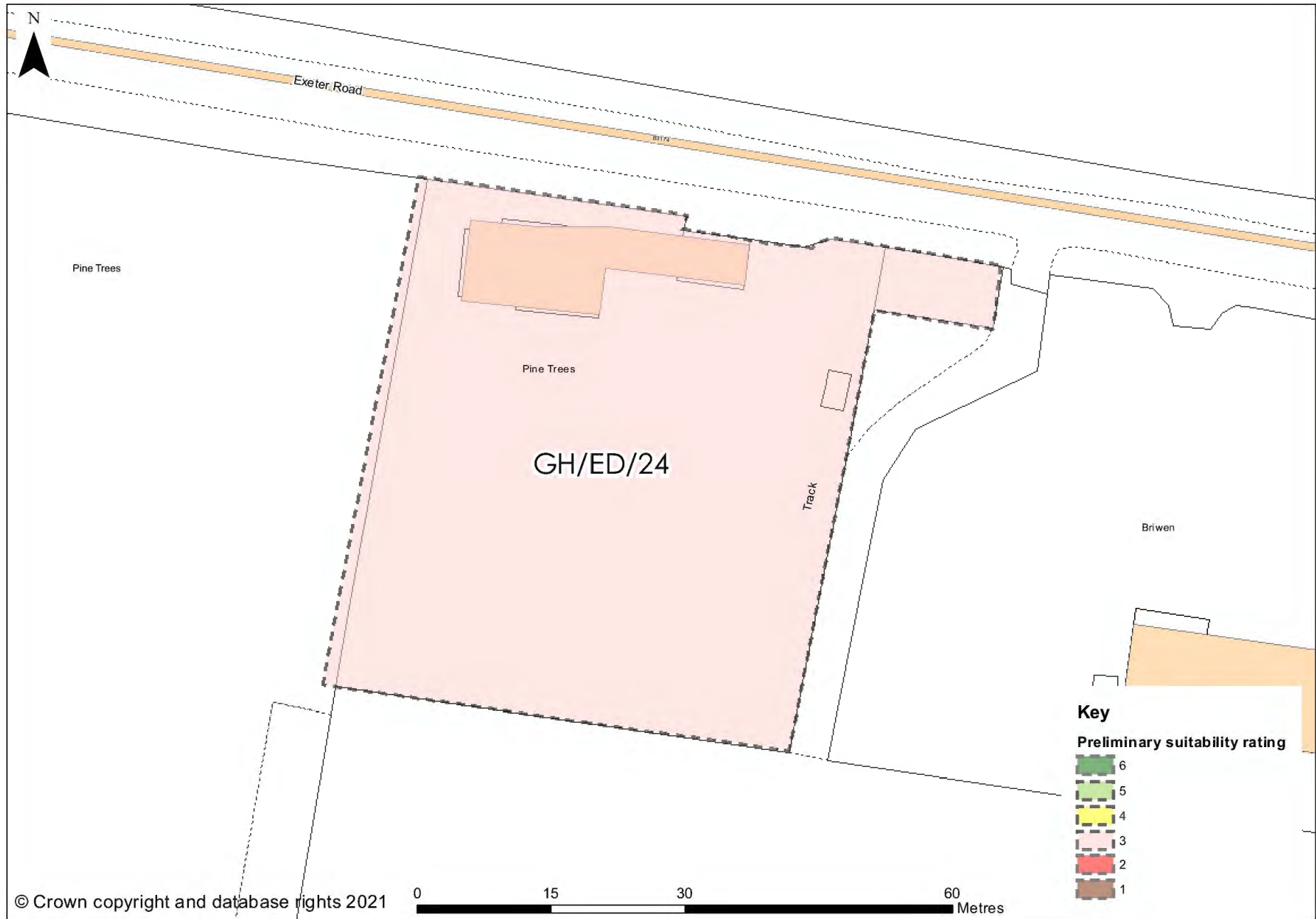

© Crown copyright and database rights 2021

0 15 30 60 Metres

For all maps in this report site boundaries shown should be considered as indicative only of the submitted and assessed site. Boundaries, in most cases, are as submitted by land owners or agents and they vary in terms of accuracy and precision in following defined mapped features. In some cases boundaries may include land/buildings not in the submitters ownership or control.

GH/ED/25

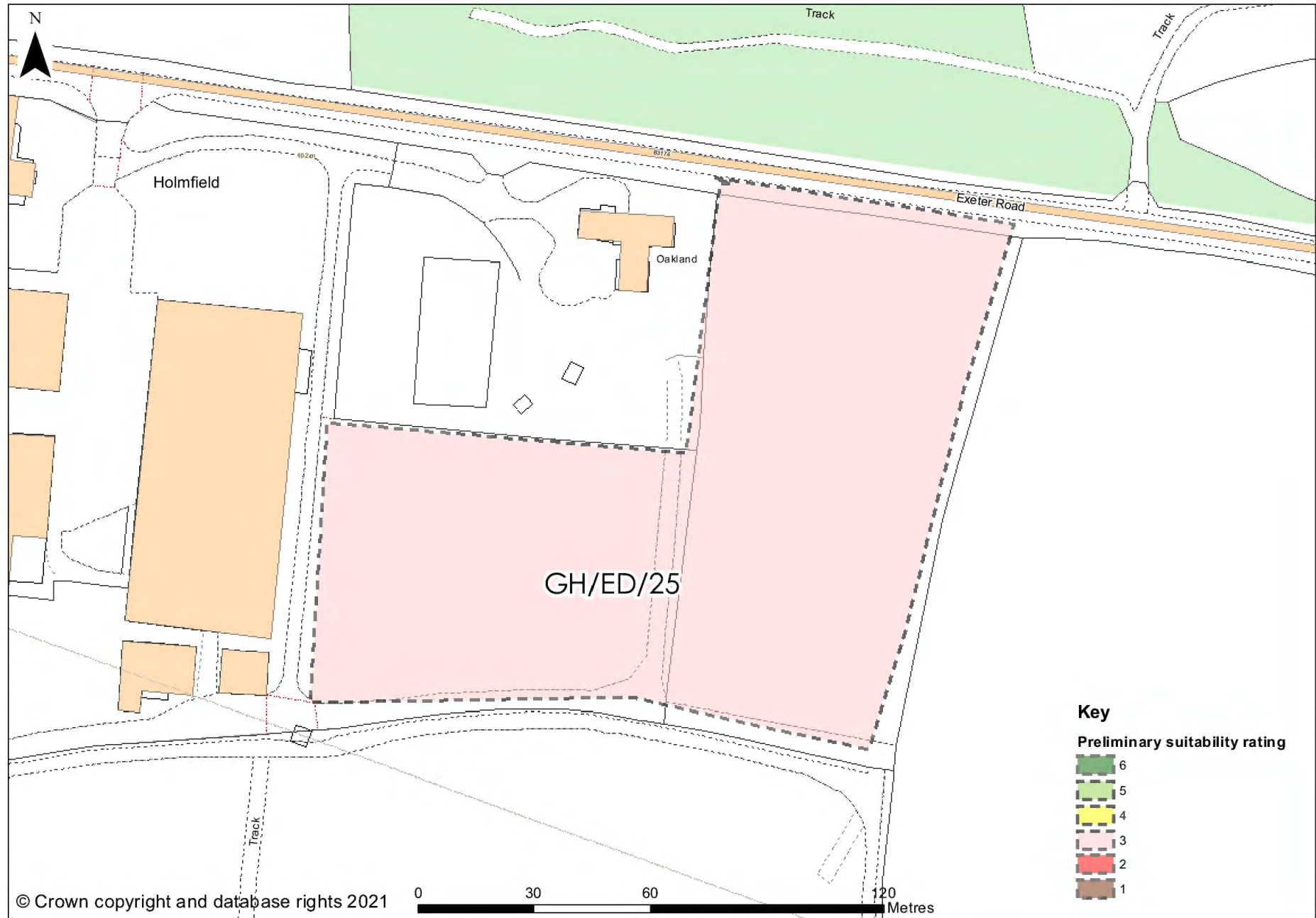

For all maps in this report site boundaries shown should be considered as indicative only of the submitted and assessed site. Boundaries, in most cases, are as submitted by land owners or agents and they vary in terms of accuracy and precision in following defined mapped features. In some cases boundaries may include land/buildings not in the submitters ownership or control.

GH/ED/26

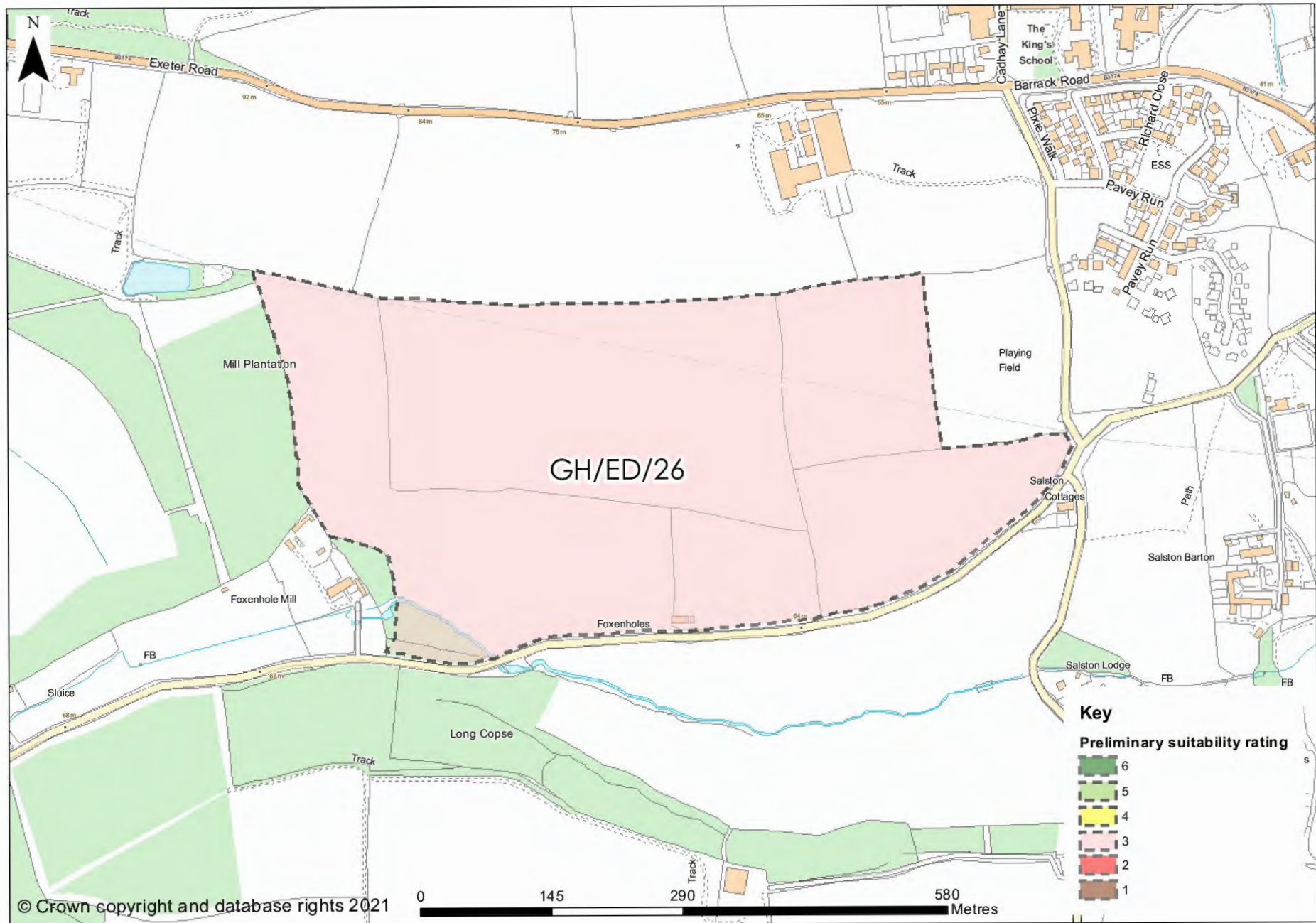

For all maps in this report site boundaries shown should be considered as indicative only of the submitted and assessed site. Boundaries, in most cases, are as submitted by land owners or agents and they vary in terms of accuracy and precision in following defined mapped features. In some cases boundaries may include land/buildings not in the submitters ownership or control.

GH/ED/27

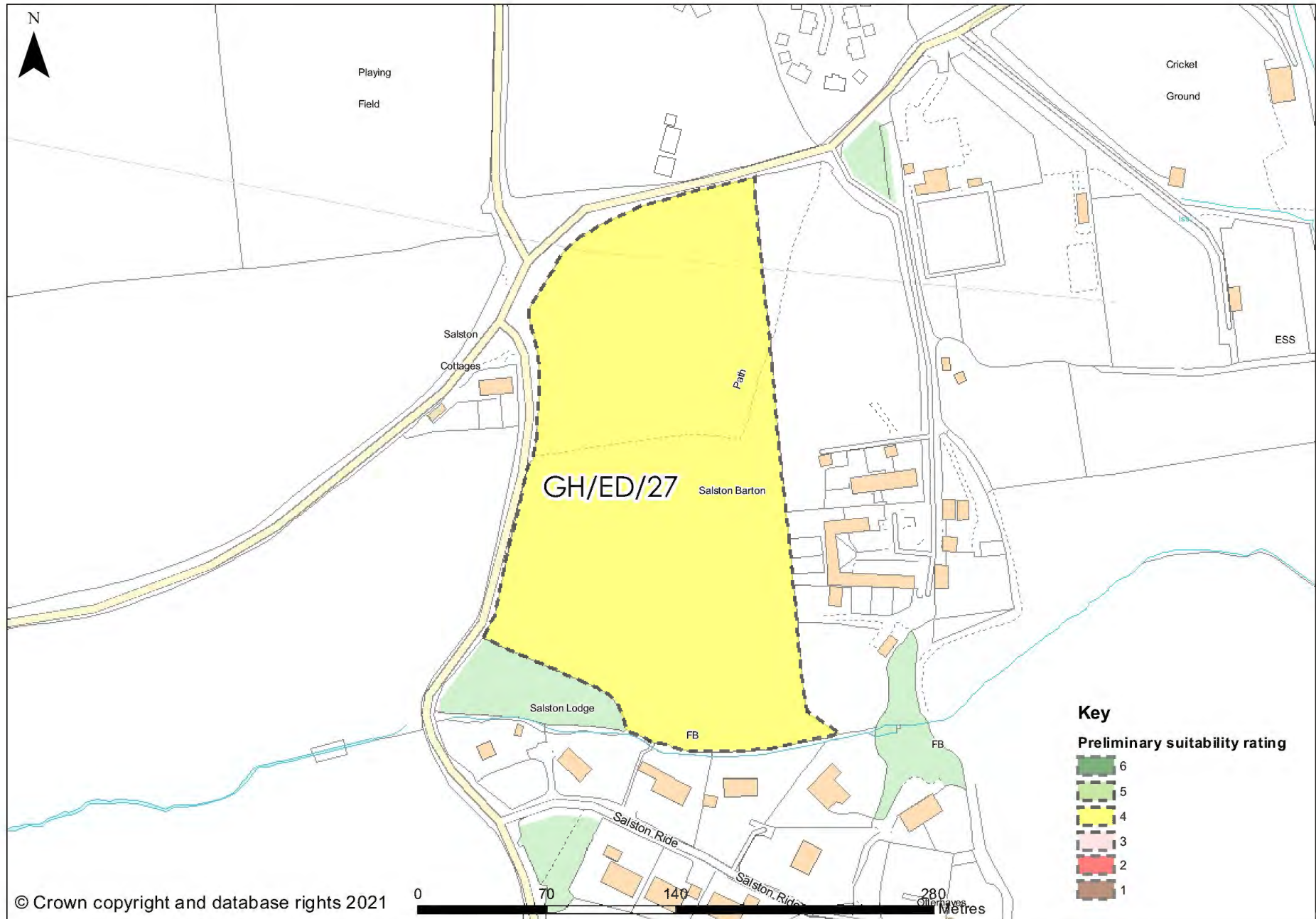

For all maps in this report site boundaries shown should be considered as indicative only of the submitted and assessed site. Boundaries, in most cases, are as submitted by land owners or agents and they vary in terms of accuracy and precision in following defined mapped features. In some cases boundaries may include land/buildings not in the submitters ownership or control.

GH/ED/28

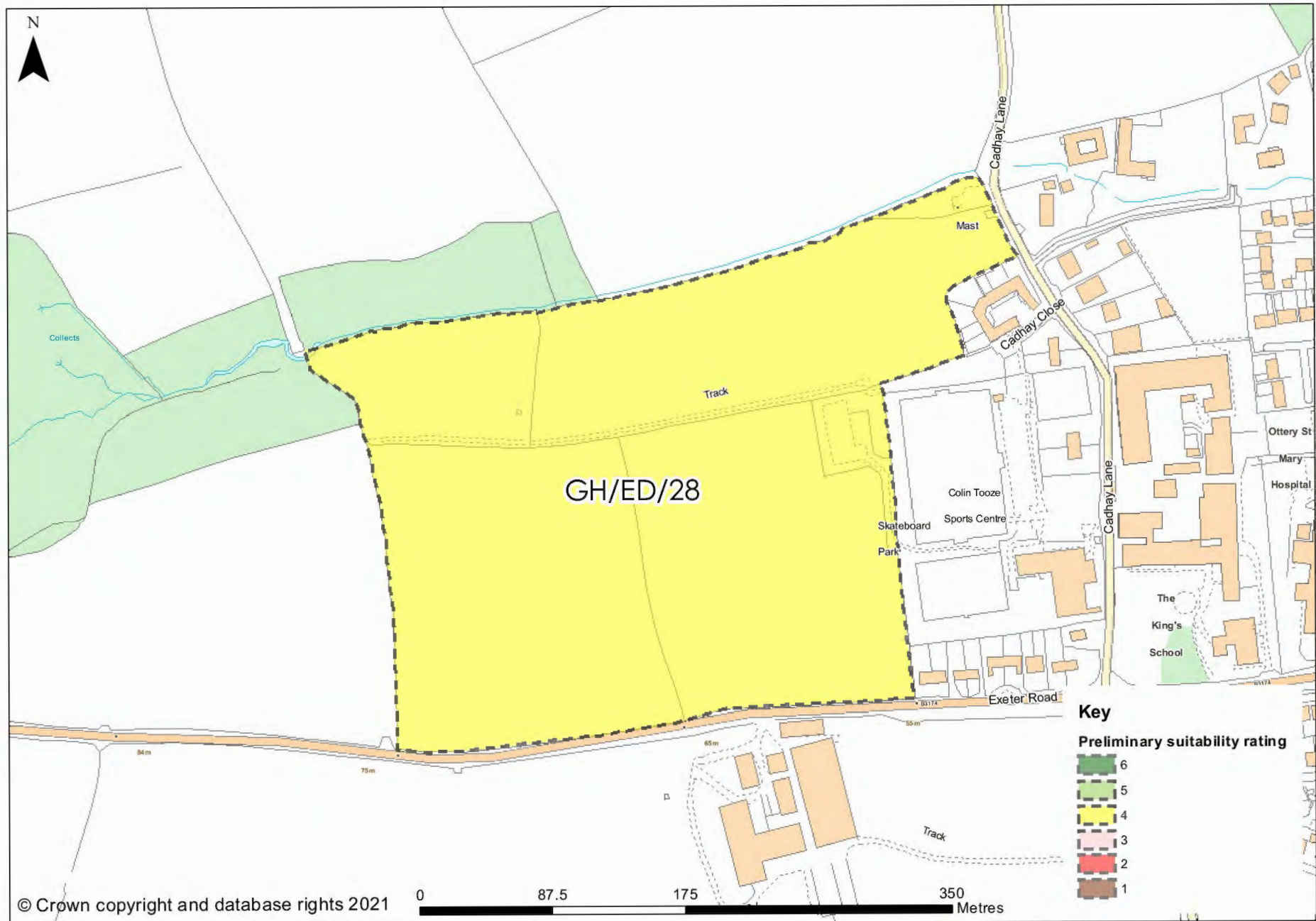

For all maps in this report site boundaries shown should be considered as indicative only of the submitted and assessed site. Boundaries, in most cases, are as submitted by land owners or agents and they vary in terms of accuracy and precision in following defined mapped features. In some cases boundaries may include land/buildings not in the submitters ownership or control.

GH/ED/29

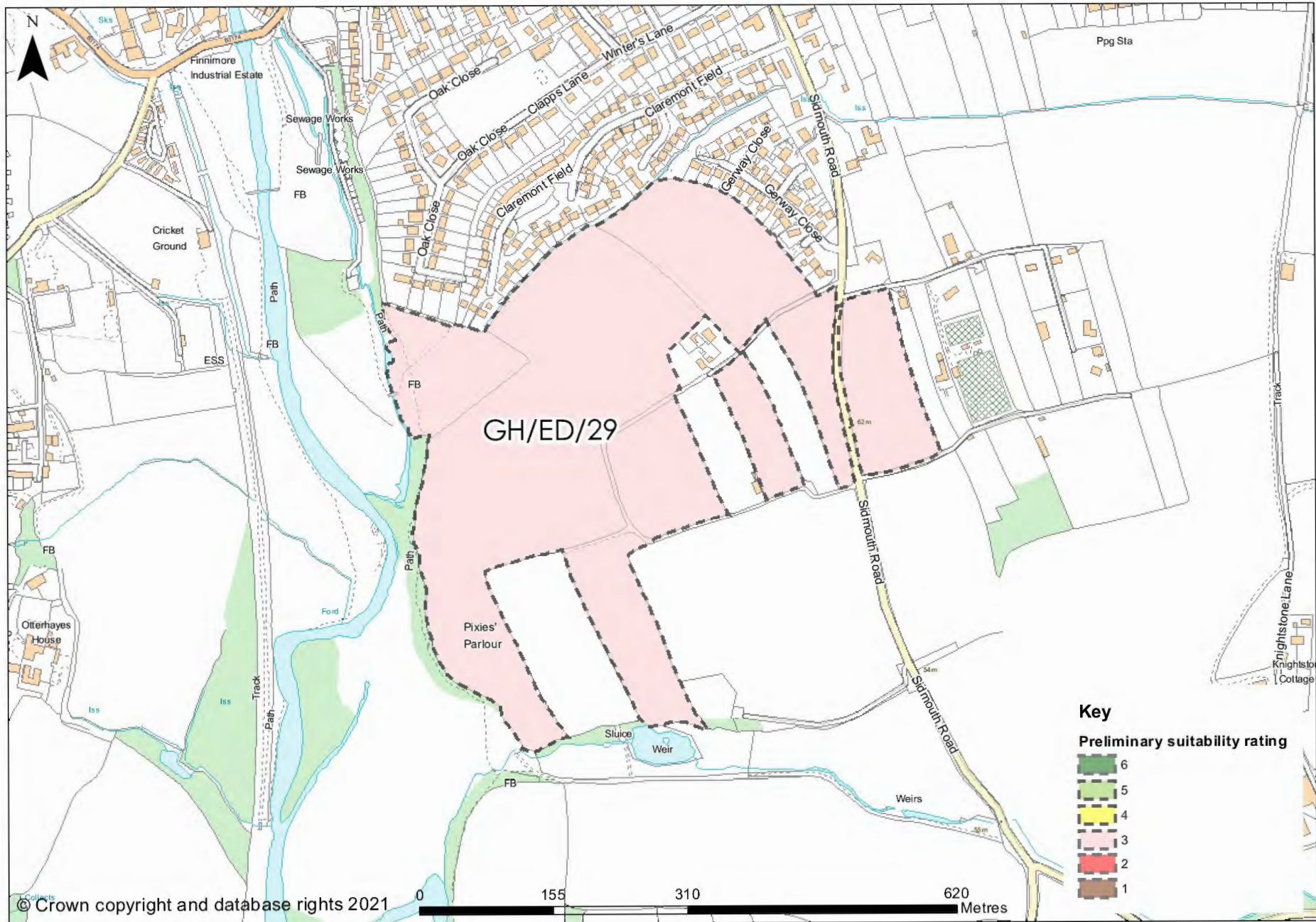

For all maps in this report site boundaries shown should be considered as indicative only of the submitted and assessed site. Boundaries, in most cases, are as submitted by land owners or agents and they vary in terms of accuracy and precision in following defined mapped features. In some cases boundaries may include land/buildings not in the submitters ownership or control.

GH/ED/30

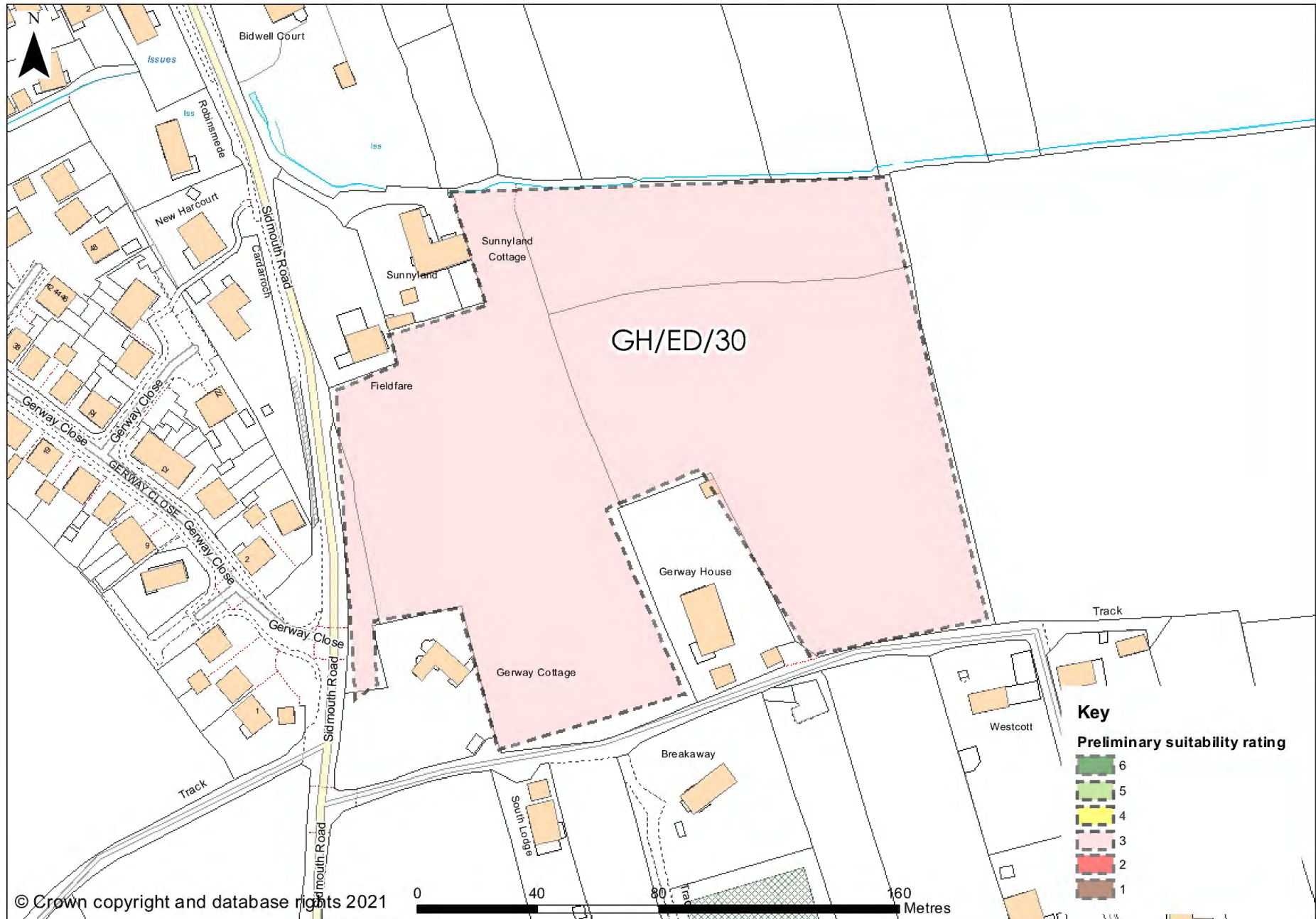

For all maps in this report site boundaries shown should be considered as indicative only of the submitted and assessed site. Boundaries, in most cases, are as submitted by land owners or agents and they vary in terms of accuracy and precision in following defined mapped features. In some cases boundaries may include land/buildings not in the submitters ownership or control.

GH/ED/31

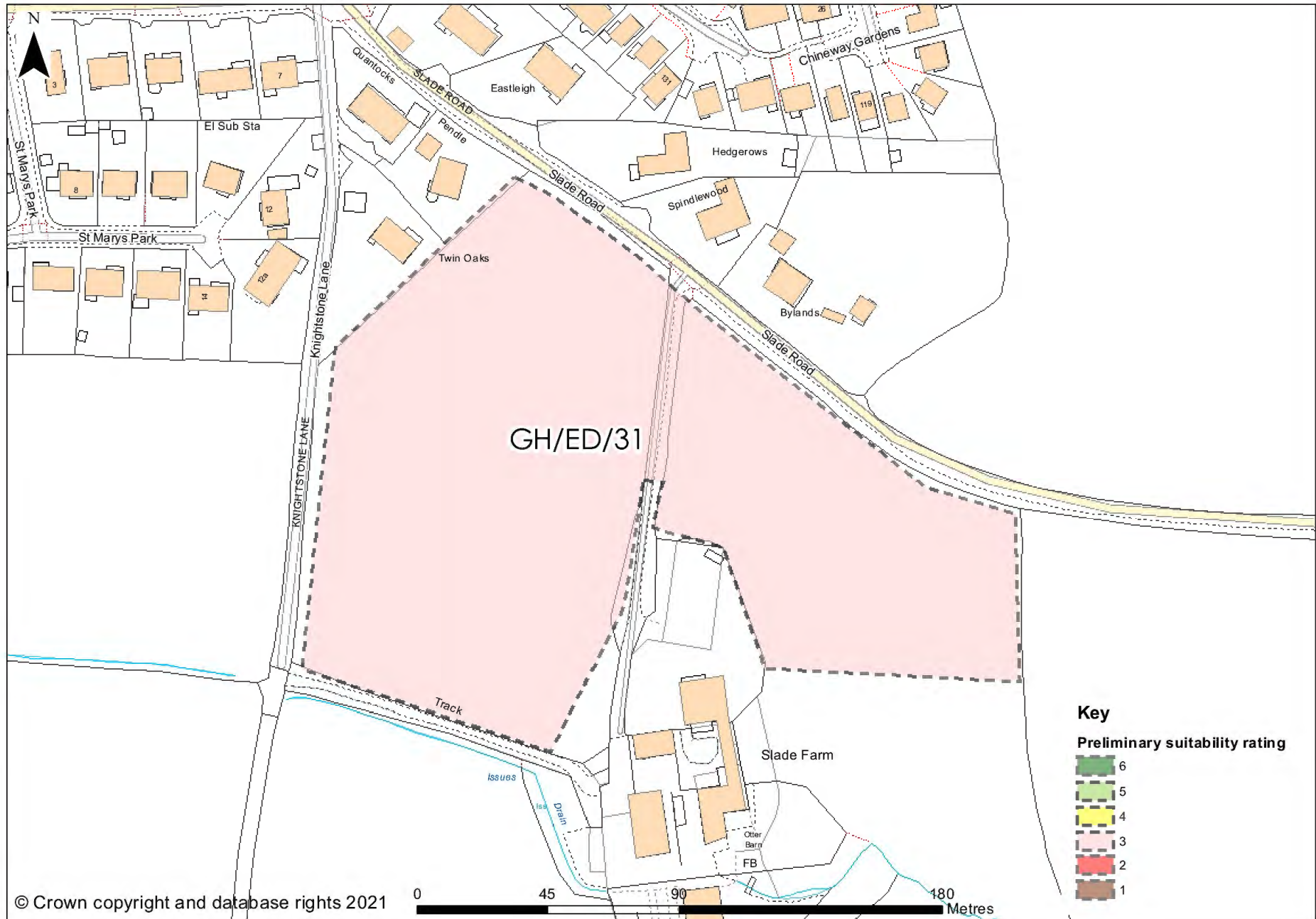

For all maps in this report site boundaries shown should be considered as indicative only of the submitted and assessed site. Boundaries, in most cases, are as submitted by land owners or agents and they vary in terms of accuracy and precision in following defined mapped features. In some cases boundaries may include land/buildings not in the submitters ownership or control.

GH/ED/32

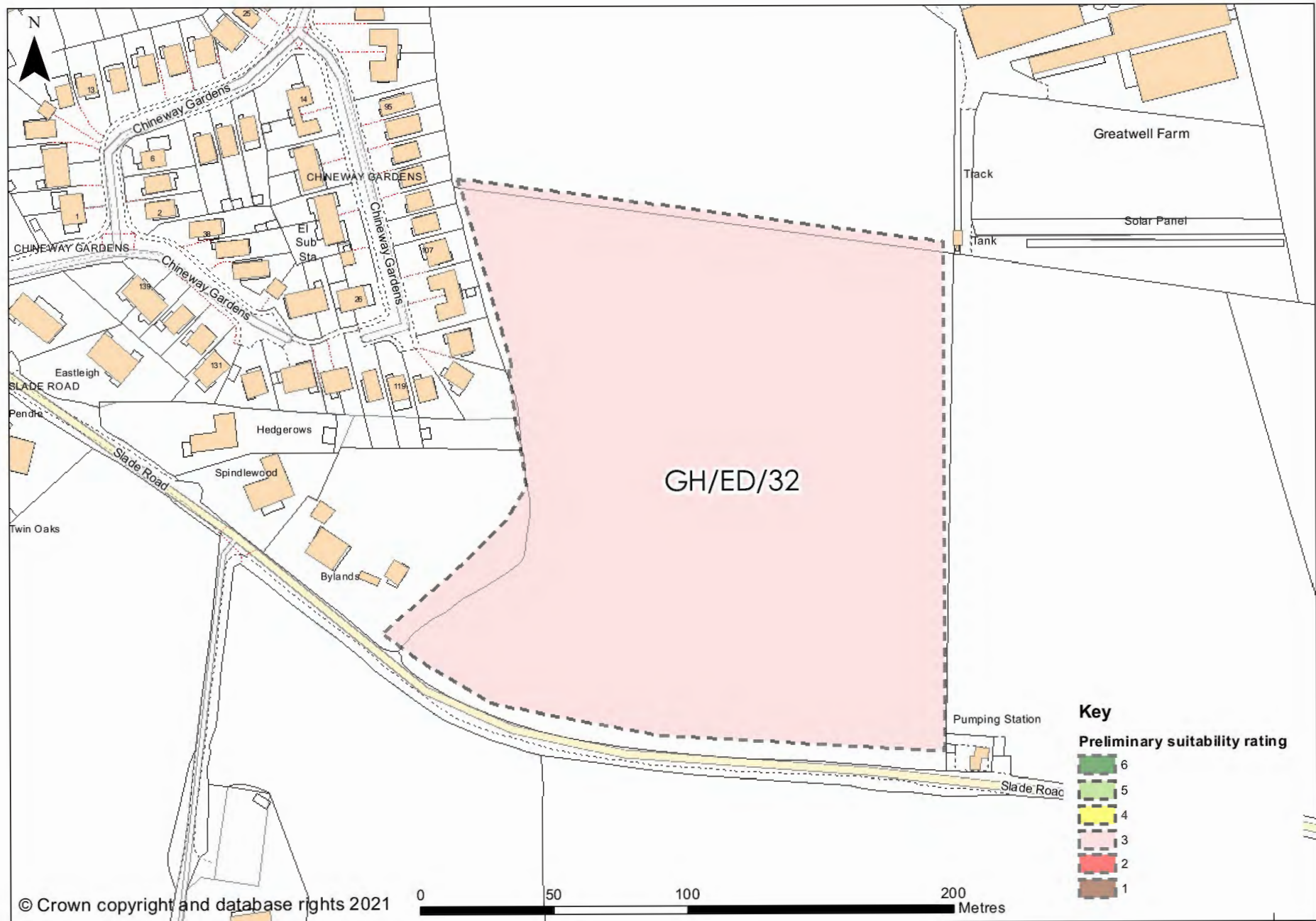

© Crown copyright and database rights 2021

0 50 100 200 Metres

For all maps in this report site boundaries shown should be considered as indicative only of the submitted and assessed site. Boundaries, in most cases, are as submitted by land owners or agents and they vary in terms of accuracy and precision in following defined mapped features. In some cases boundaries may include land/buildings not in the submitters ownership or control.

GH/ED/33

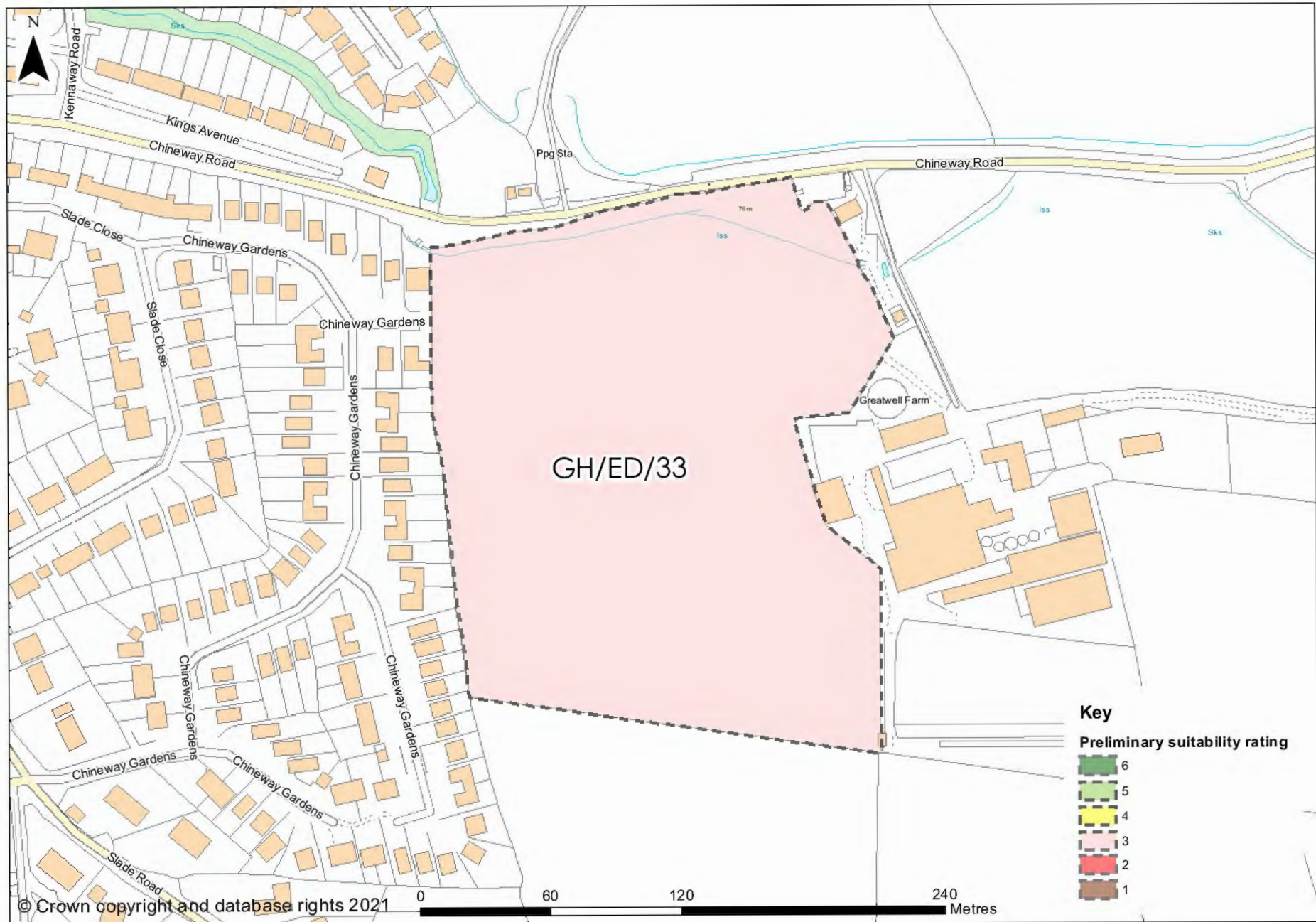

For all maps in this report site boundaries shown should be considered as indicative only of the submitted and assessed site. Boundaries, in most cases, are as submitted by land owners or agents and they vary in terms of accuracy and precision in following defined mapped features. In some cases boundaries may include land/buildings not in the submitters ownership or control.

GH/ED/34

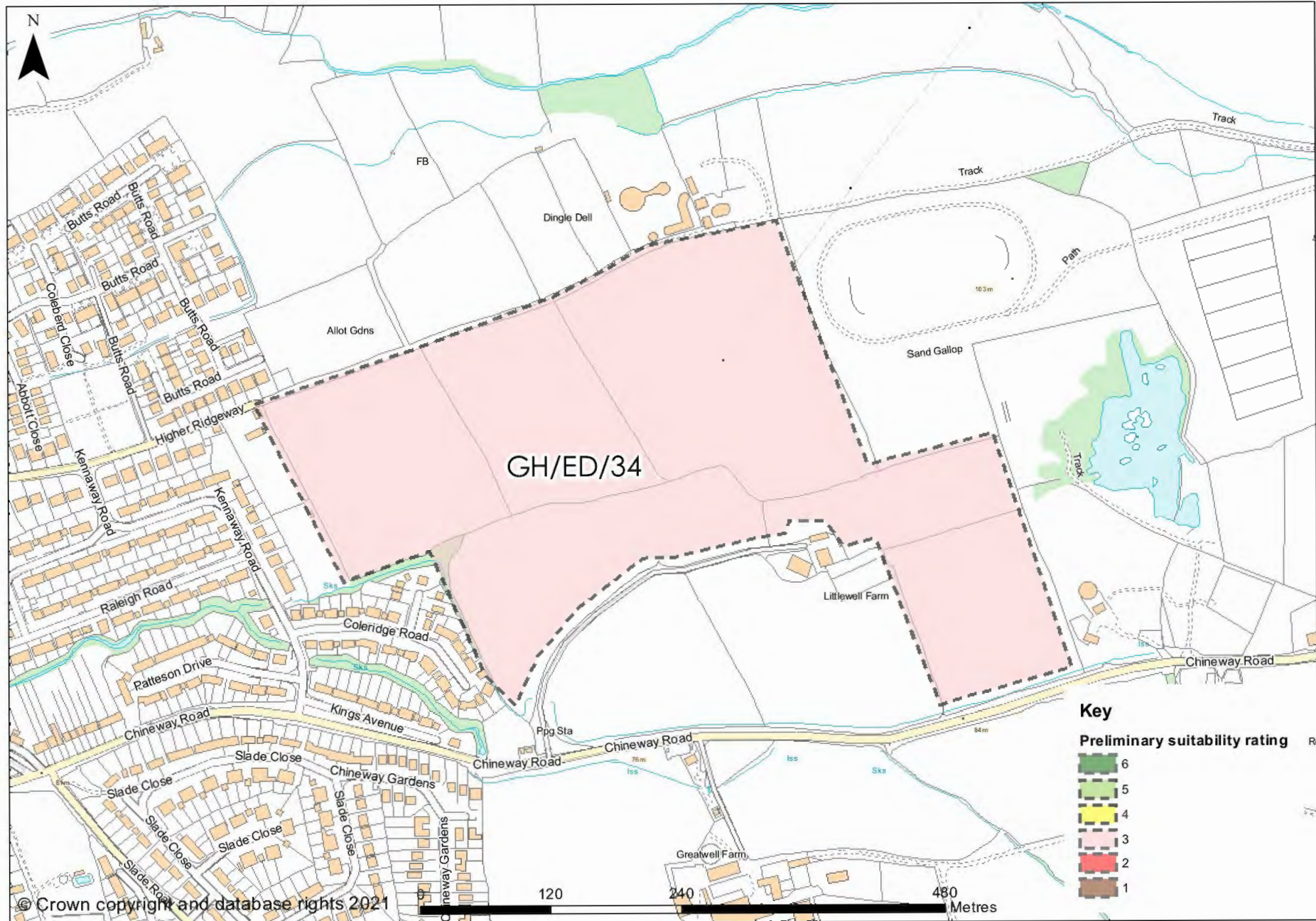

For all maps in this report site boundaries shown should be considered as indicative only of the submitted and assessed site. Boundaries, in most cases, are as submitted by land owners or agents and they vary in terms of accuracy and precision in following defined mapped features. In some cases boundaries may include land/buildings not in the submitters ownership or control.

GH/ED/35

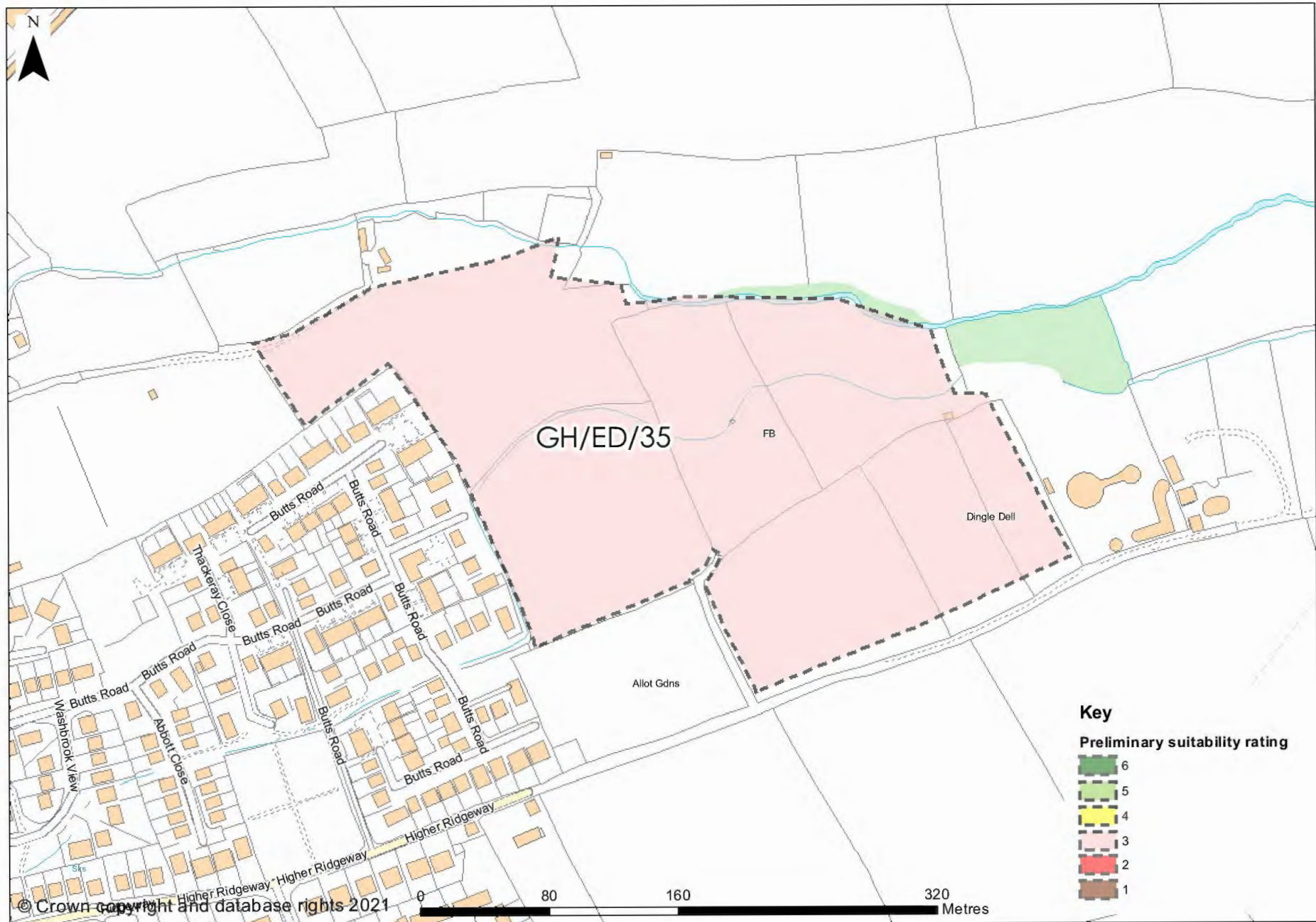

For all maps in this report site boundaries shown should be considered as indicative only of the submitted and assessed site. Boundaries, in most cases, are as submitted by land owners or agents and they vary in terms of accuracy and precision in following defined mapped features. In some cases boundaries may include land/buildings not in the submitters ownership or control.

GH/ED/38

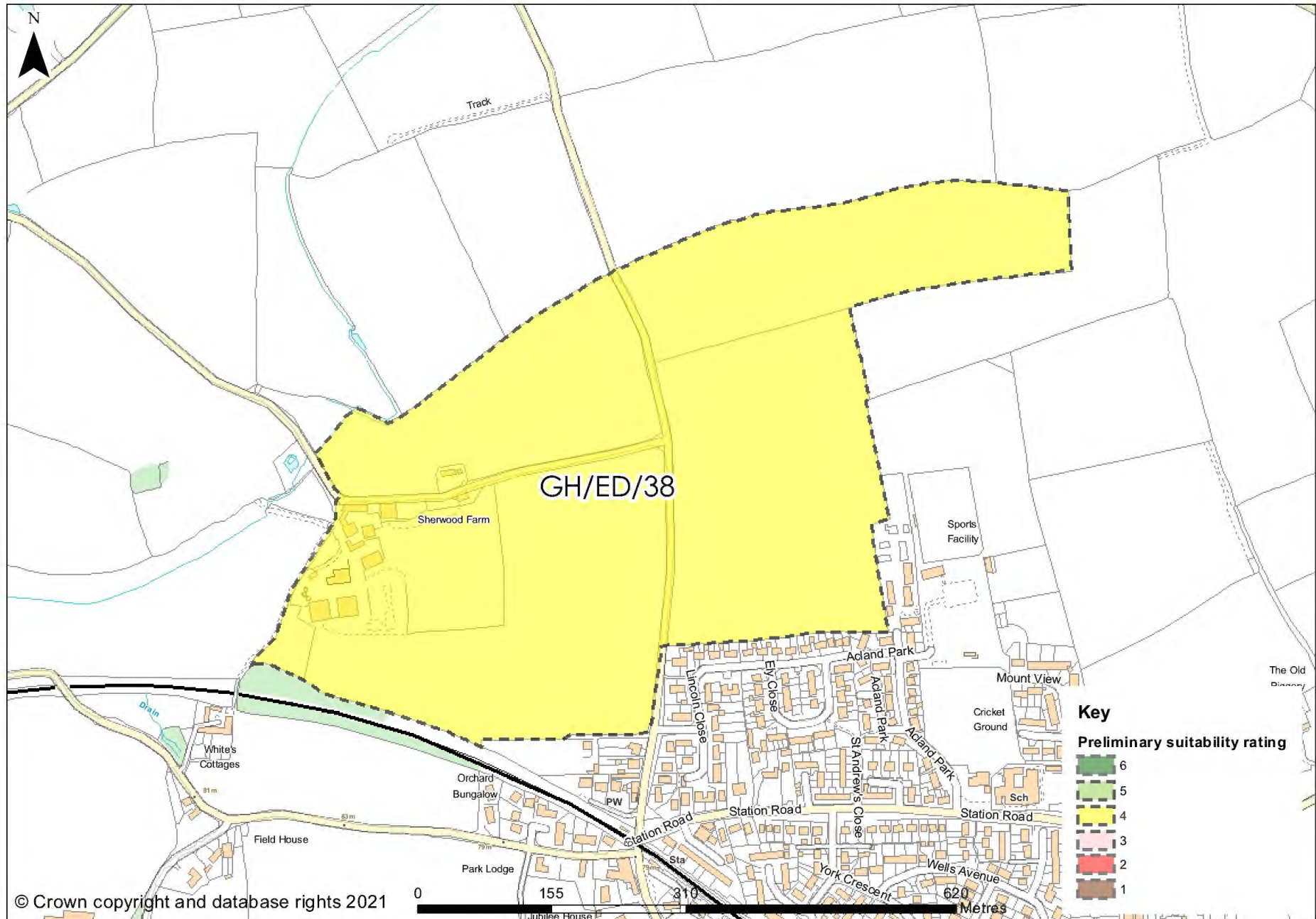

For all maps in this report site boundaries shown should be considered as indicative only of the submitted and assessed site. Boundaries, in most cases, are as submitted by land owners or agents and they vary in terms of accuracy and precision in following defined mapped features. In some cases boundaries may include land/buildings not in the submitters ownership or control.

GH/ED/39

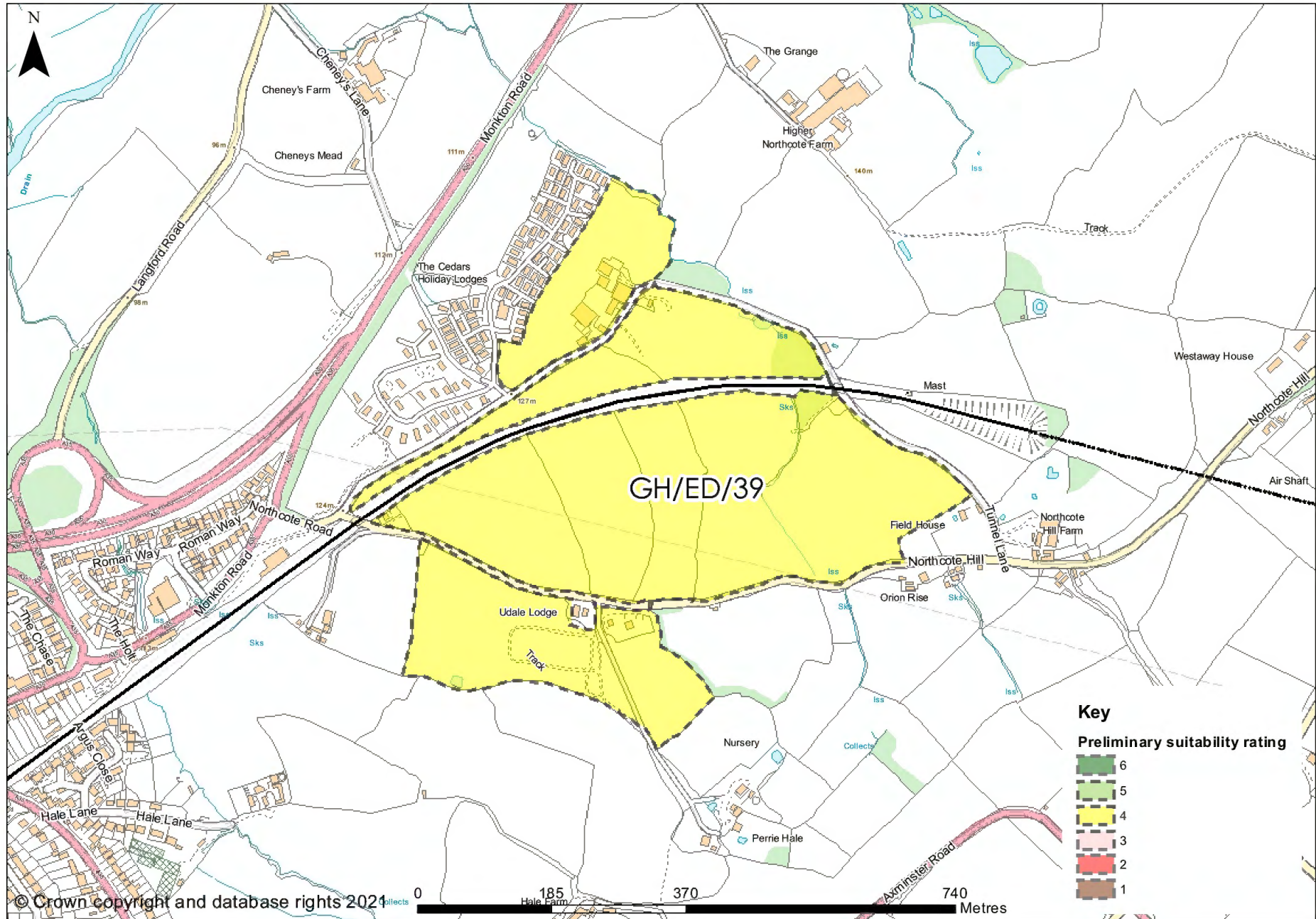

For all maps in this report site boundaries shown should be considered as indicative only of the submitted and assessed site. Boundaries, in most cases, are as submitted by land owners or agents and they vary in terms of accuracy and precision in following defined mapped features. In some cases boundaries may include land/buildings not in the submitters ownership or control.

GH/ED/40

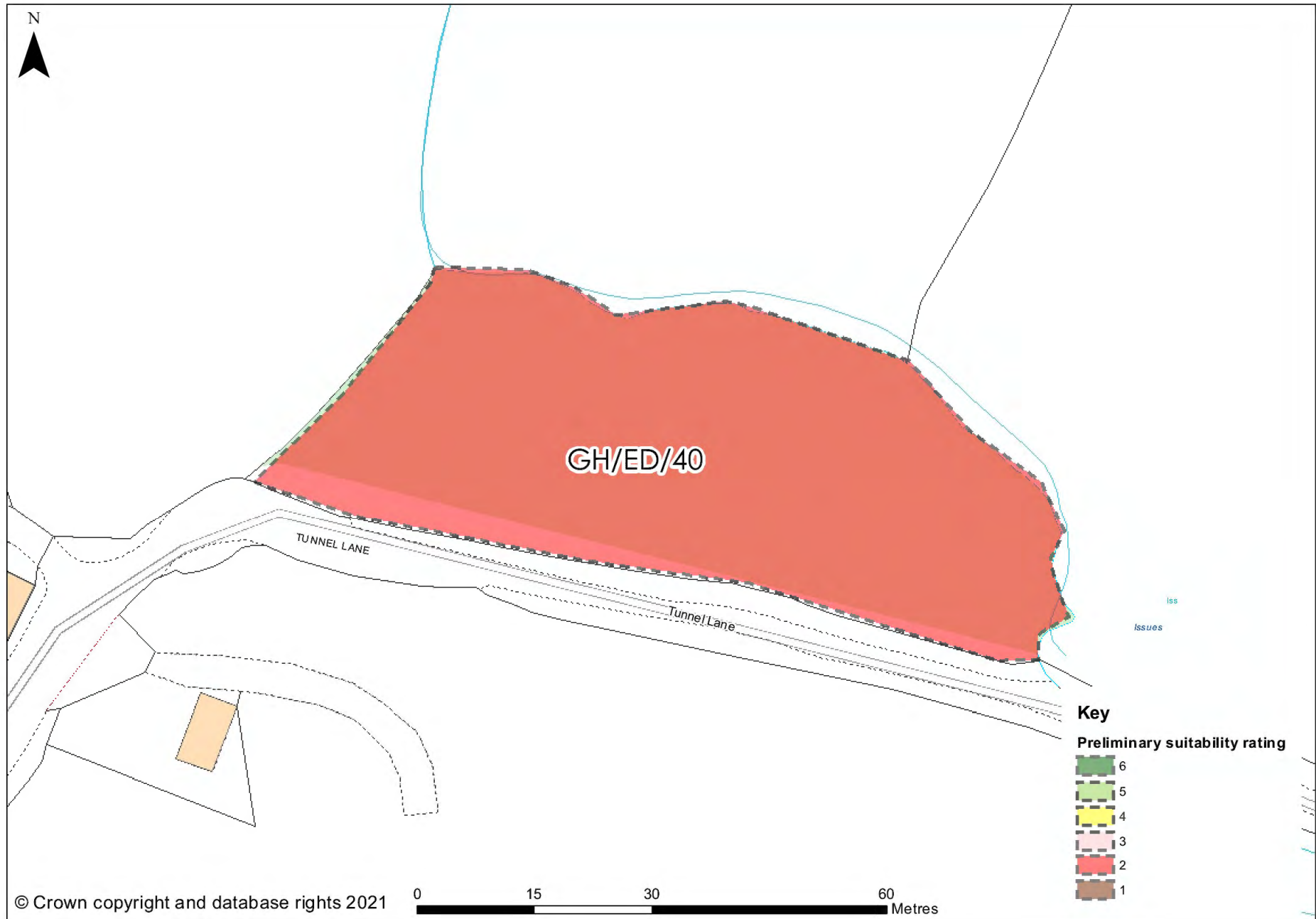

For all maps in this report site boundaries shown should be considered as indicative only of the submitted and assessed site. Boundaries, in most cases, are as submitted by land owners or agents and they vary in terms of accuracy and precision in following defined mapped features. In some cases boundaries may include land/buildings not in the submitters ownership or control.

GH/ED/46

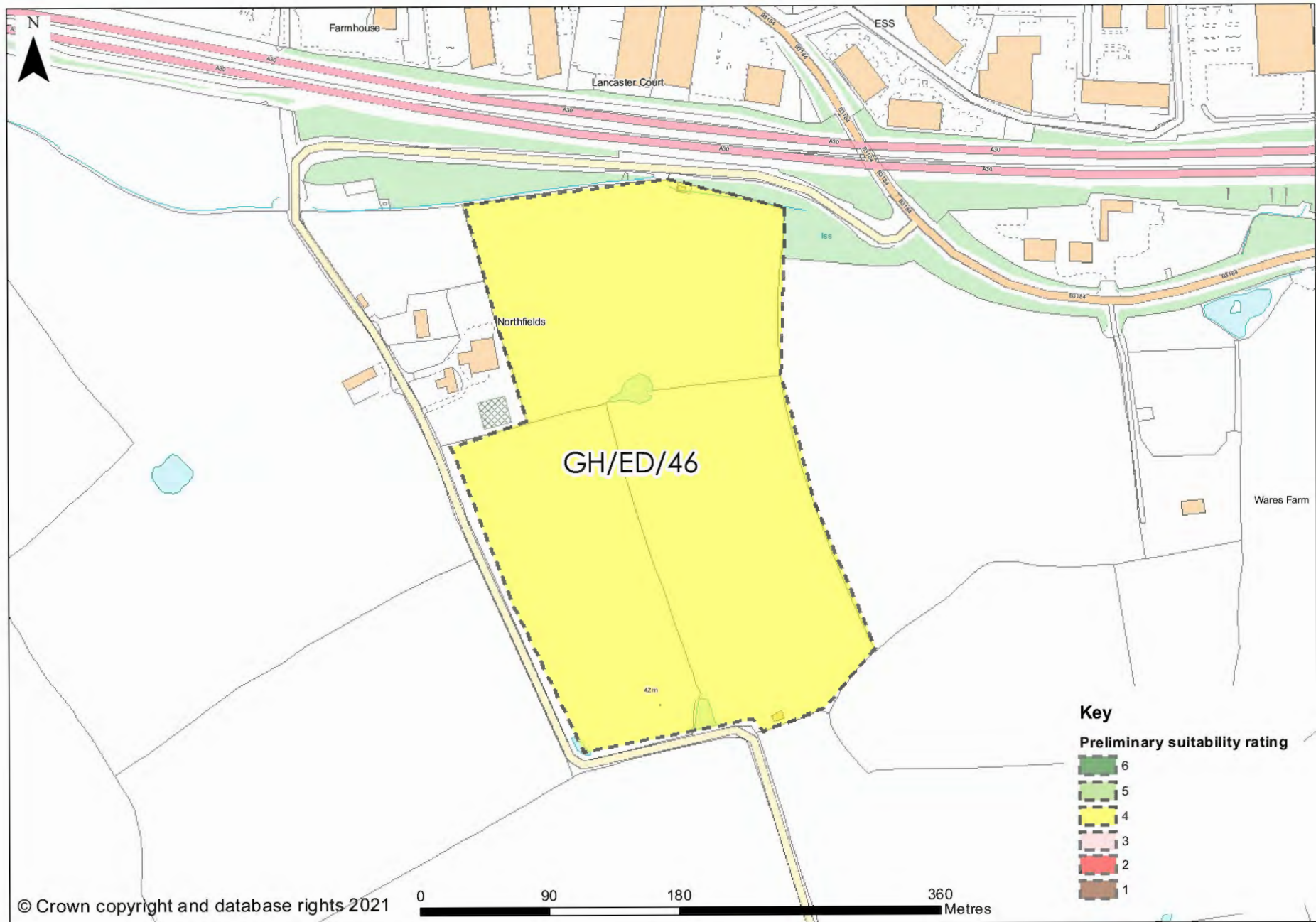

For all maps in this report site boundaries shown should be considered as indicative only of the submitted and assessed site. Boundaries, in most cases, are as submitted by land owners or agents and they vary in terms of accuracy and precision in following defined mapped features. In some cases boundaries may include land/buildings not in the submitters ownership or control.

GH/ED/47

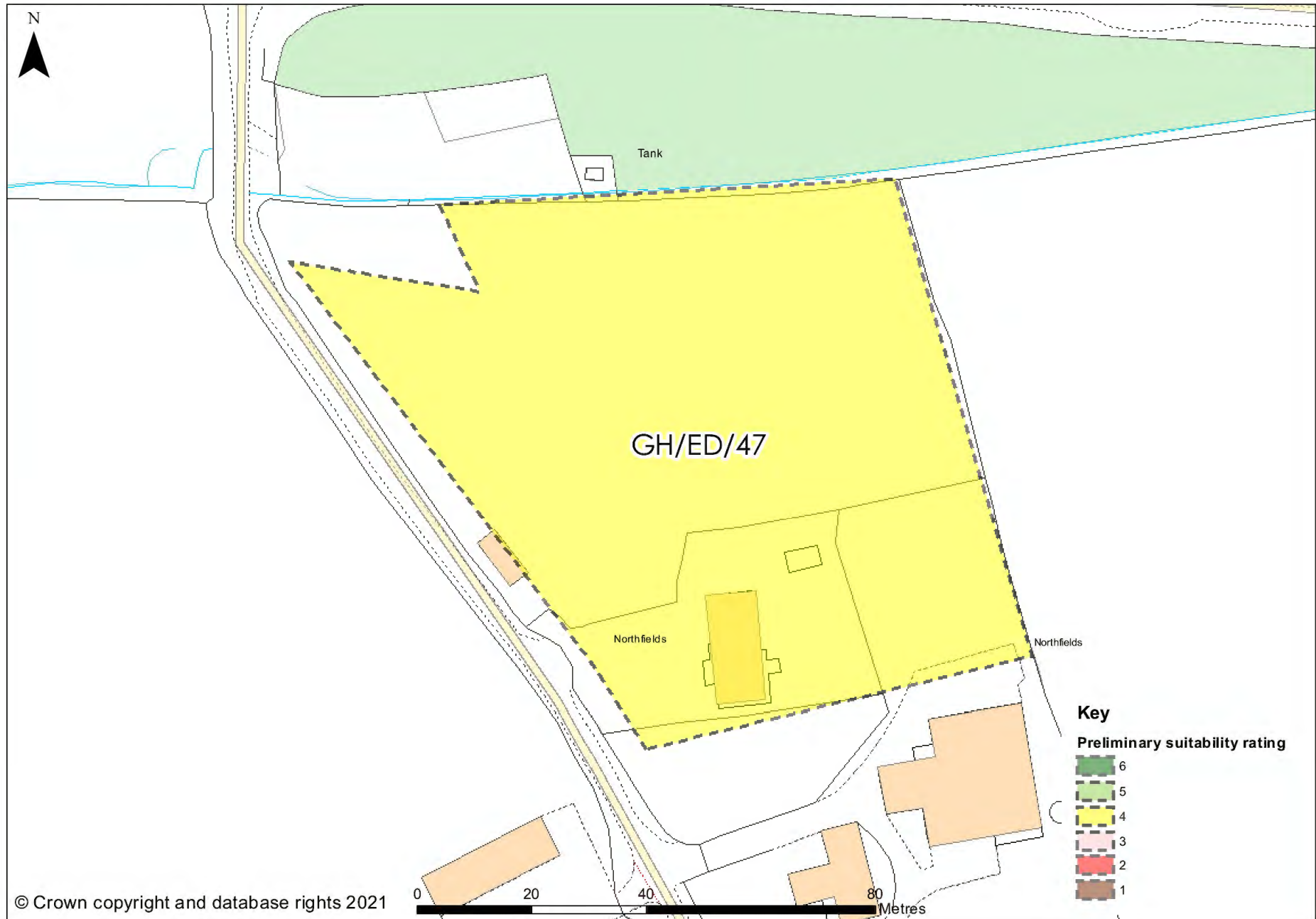

For all maps in this report site boundaries shown should be considered as indicative only of the submitted and assessed site. Boundaries, in most cases, are as submitted by land owners or agents and they vary in terms of accuracy and precision in following defined mapped features. In some cases boundaries may include land/buildings not in the submitters ownership or control.

GH/ED/48

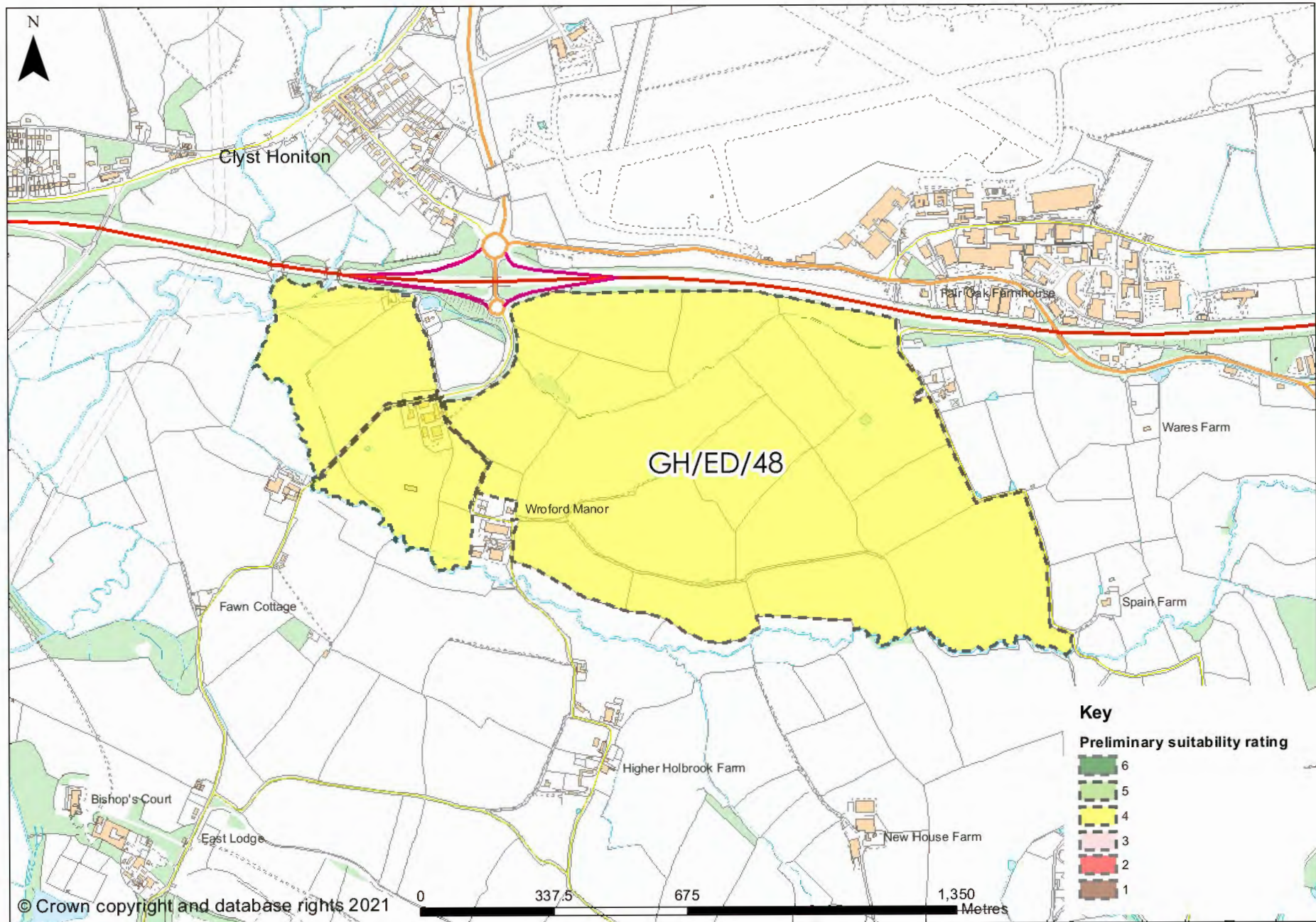

For all maps in this report site boundaries shown should be considered as indicative only of the submitted and assessed site. Boundaries, in most cases, are as submitted by land owners or agents and they vary in terms of accuracy and precision in following defined mapped features. In some cases boundaries may include land/buildings not in the submitters ownership or control.

GH/ED/49

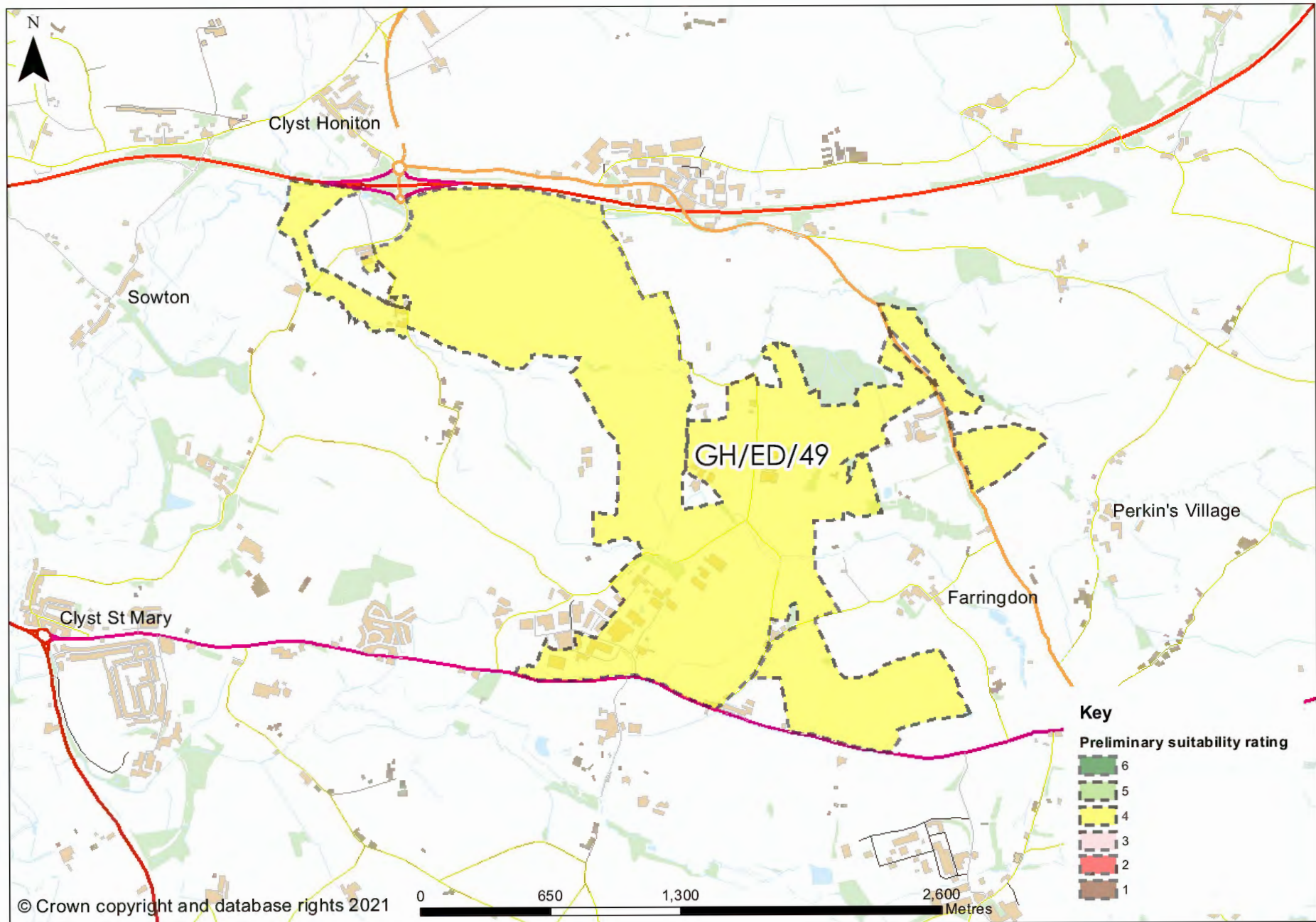

For all maps in this report site boundaries shown should be considered as indicative only of the submitted and assessed site. Boundaries, in most cases, are as submitted by land owners or agents and they vary in terms of accuracy and precision in following defined mapped features. In some cases boundaries may include land/buildings not in the submitters ownership or control.

GH/ED/50

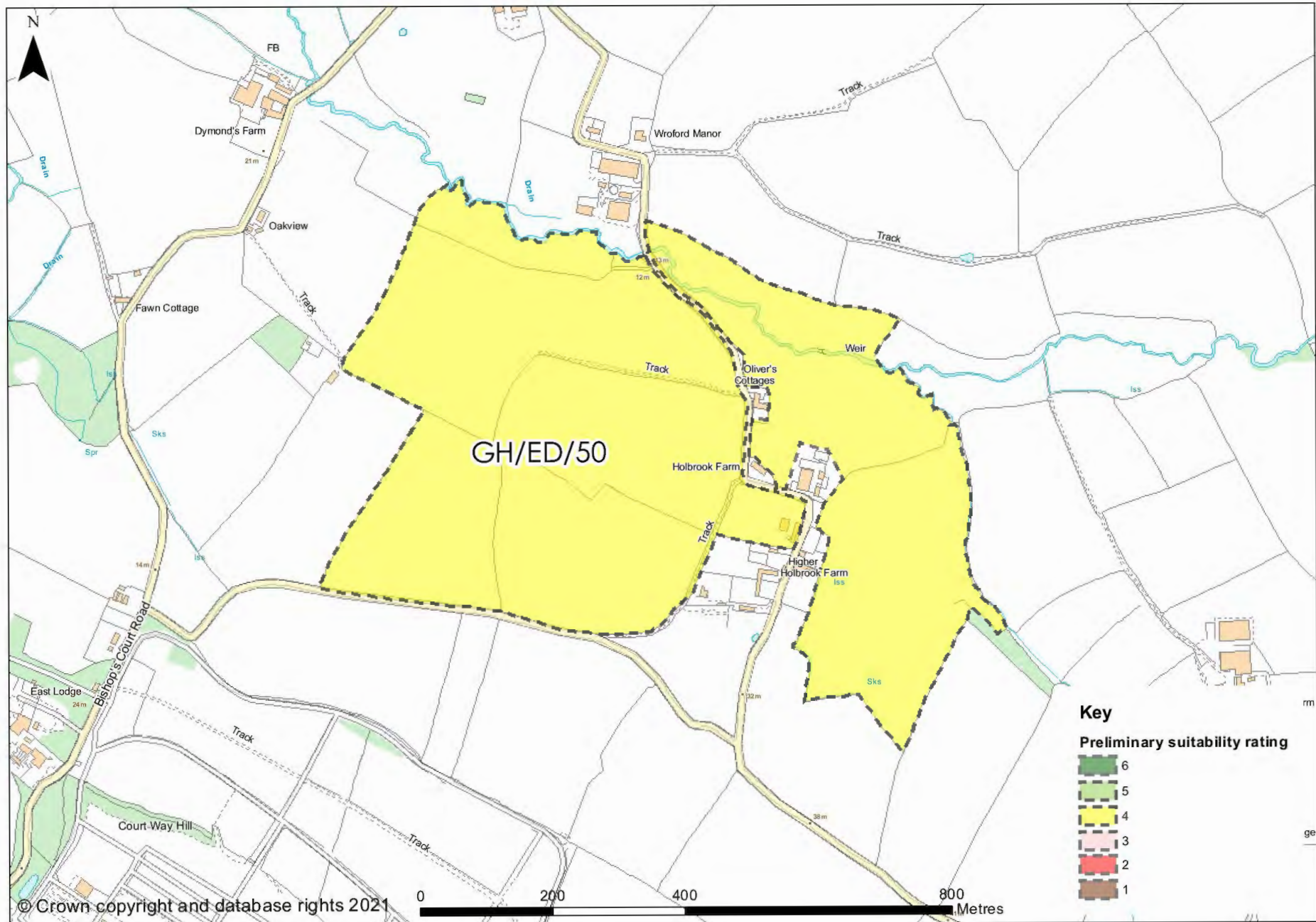

For all maps in this report site boundaries shown should be considered as indicative only of the submitted and assessed site. Boundaries, in most cases, are as submitted by land owners or agents and they vary in terms of accuracy and precision in following defined mapped features. In some cases boundaries may include land/buildings not in the submitters ownership or control.

GH/ED/51

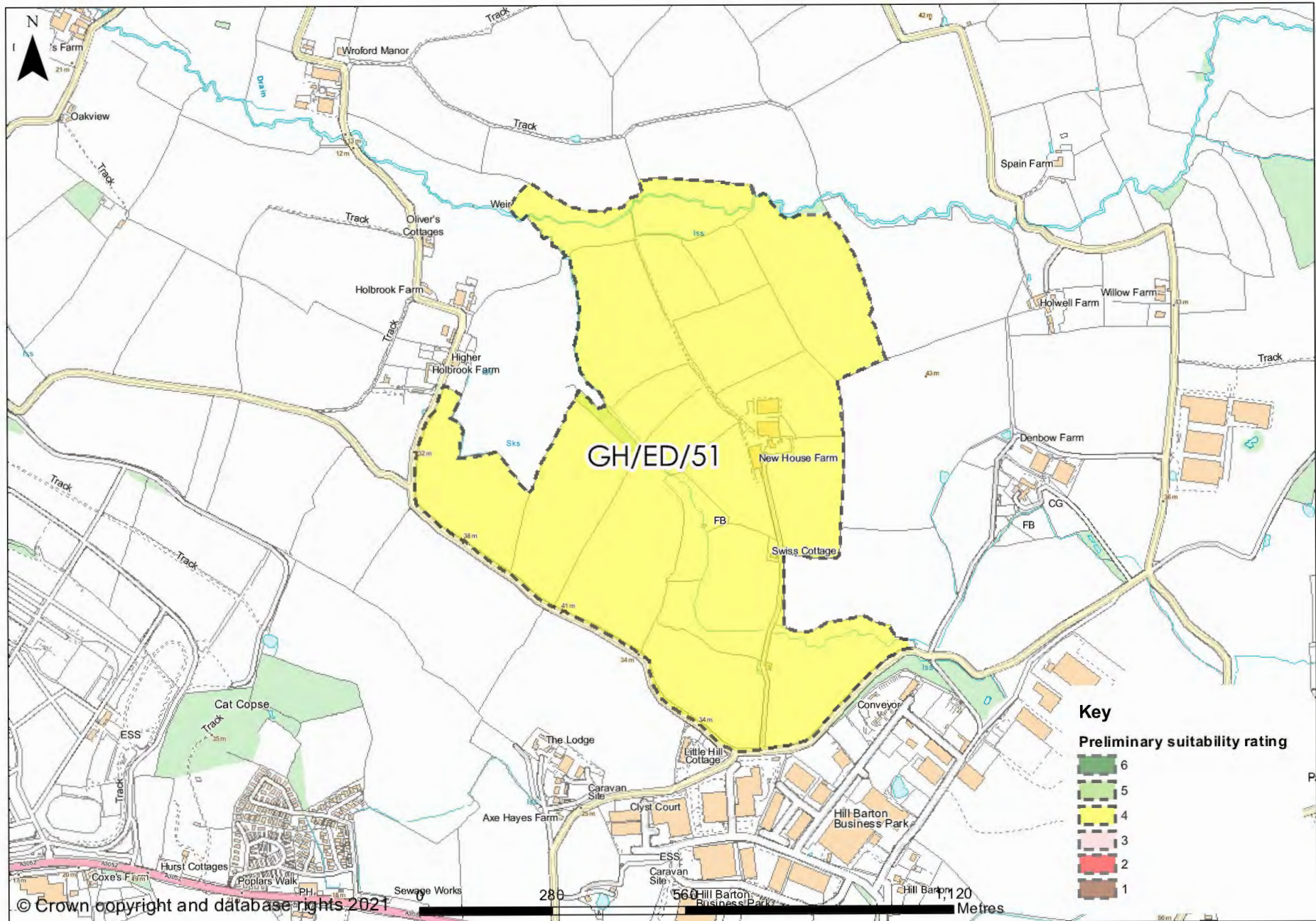

For all maps in this report site boundaries shown should be considered as indicative only of the submitted and assessed site. Boundaries, in most cases, are as submitted by land owners or agents and they vary in terms of accuracy and precision in following defined mapped features. In some cases boundaries may include land/buildings not in the submitters ownership or control.

GH/ED/52

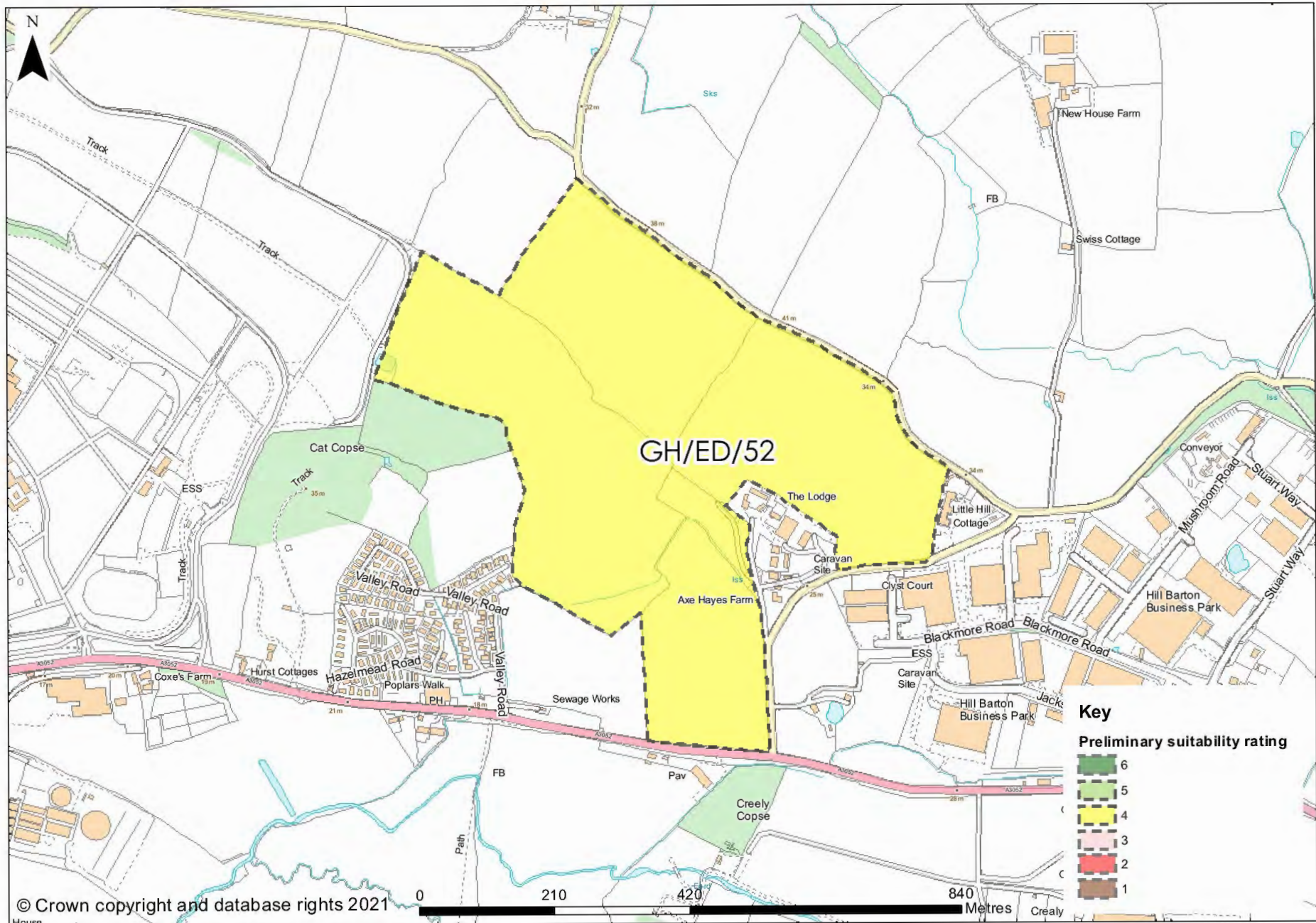

For all maps in this report site boundaries shown should be considered as indicative only of the submitted and assessed site. Boundaries, in most cases, are as submitted by land owners or agents and they vary in terms of accuracy and precision in following defined mapped features. In some cases boundaries may include land/buildings not in the submitters ownership or control.

GH/ED/53

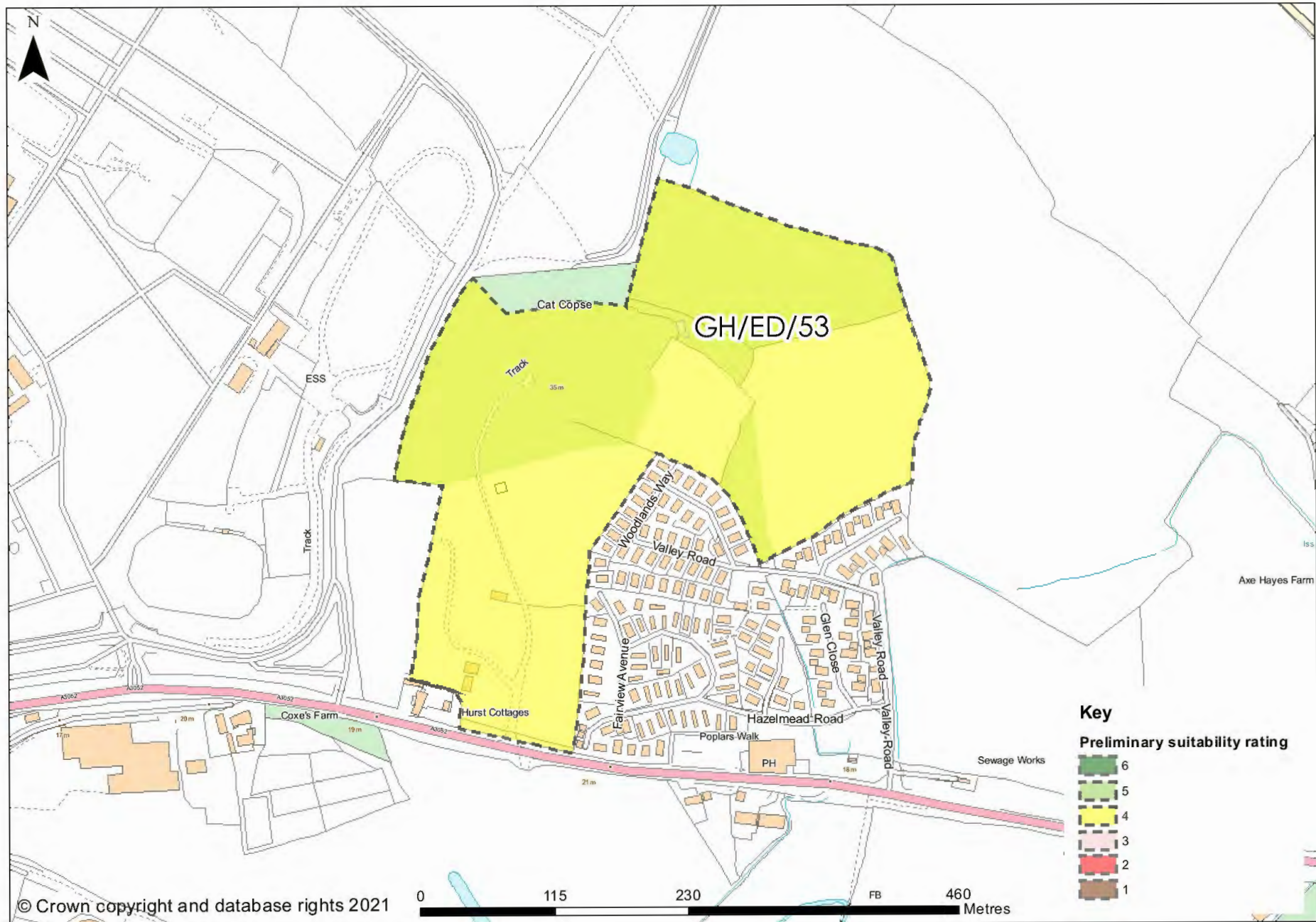

For all maps in this report site boundaries shown should be considered as indicative only of the submitted and assessed site. Boundaries, in most cases, are as submitted by land owners or agents and they vary in terms of accuracy and precision in following defined mapped features. In some cases boundaries may include land/buildings not in the submitters ownership or control.

GH/ED/54

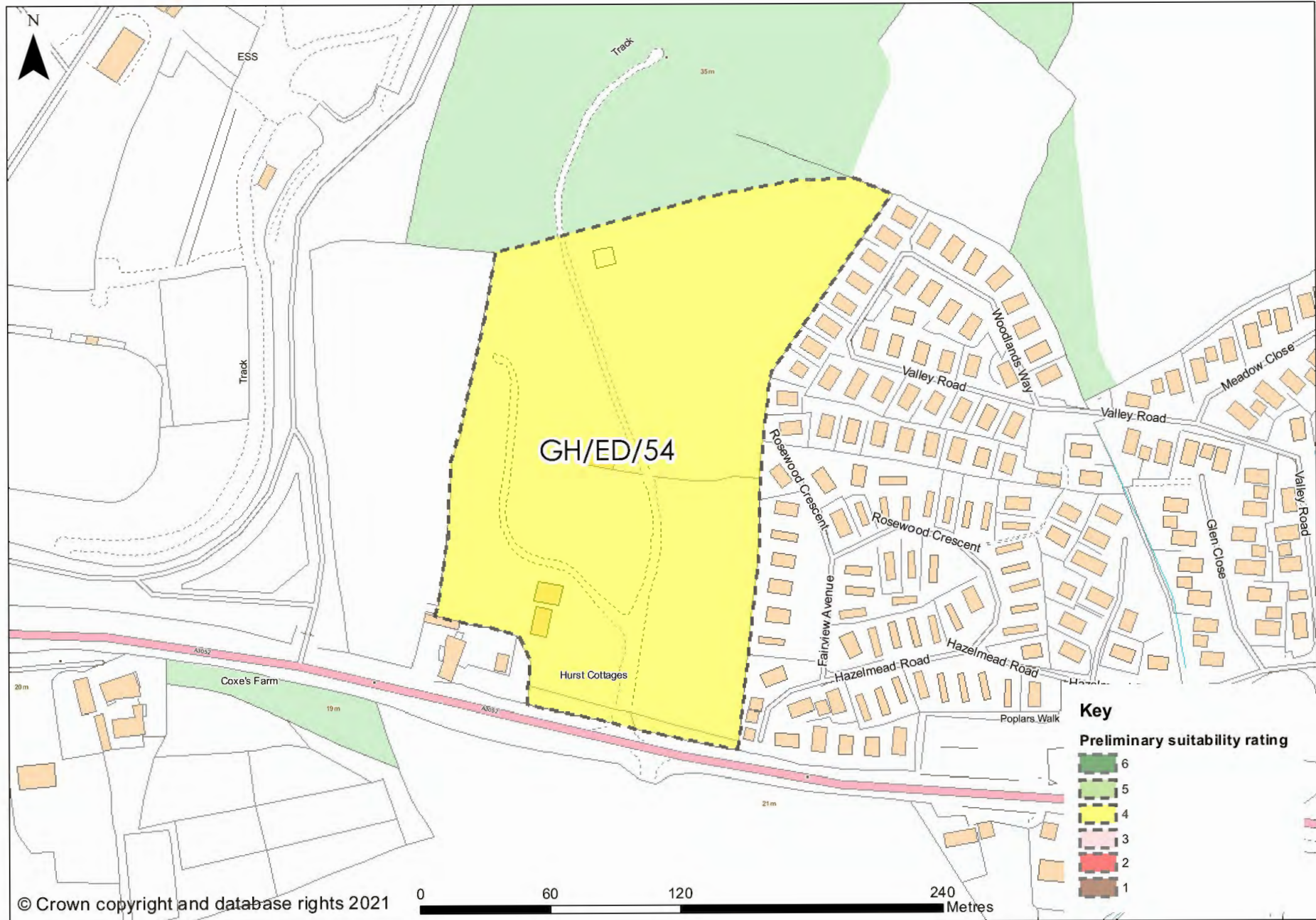

For all maps in this report site boundaries shown should be considered as indicative only of the submitted and assessed site. Boundaries, in most cases, are as submitted by land owners or agents and they vary in terms of accuracy and precision in following defined mapped features. In some cases boundaries may include land/buildings not in the submitters ownership or control.

GH/ED/55

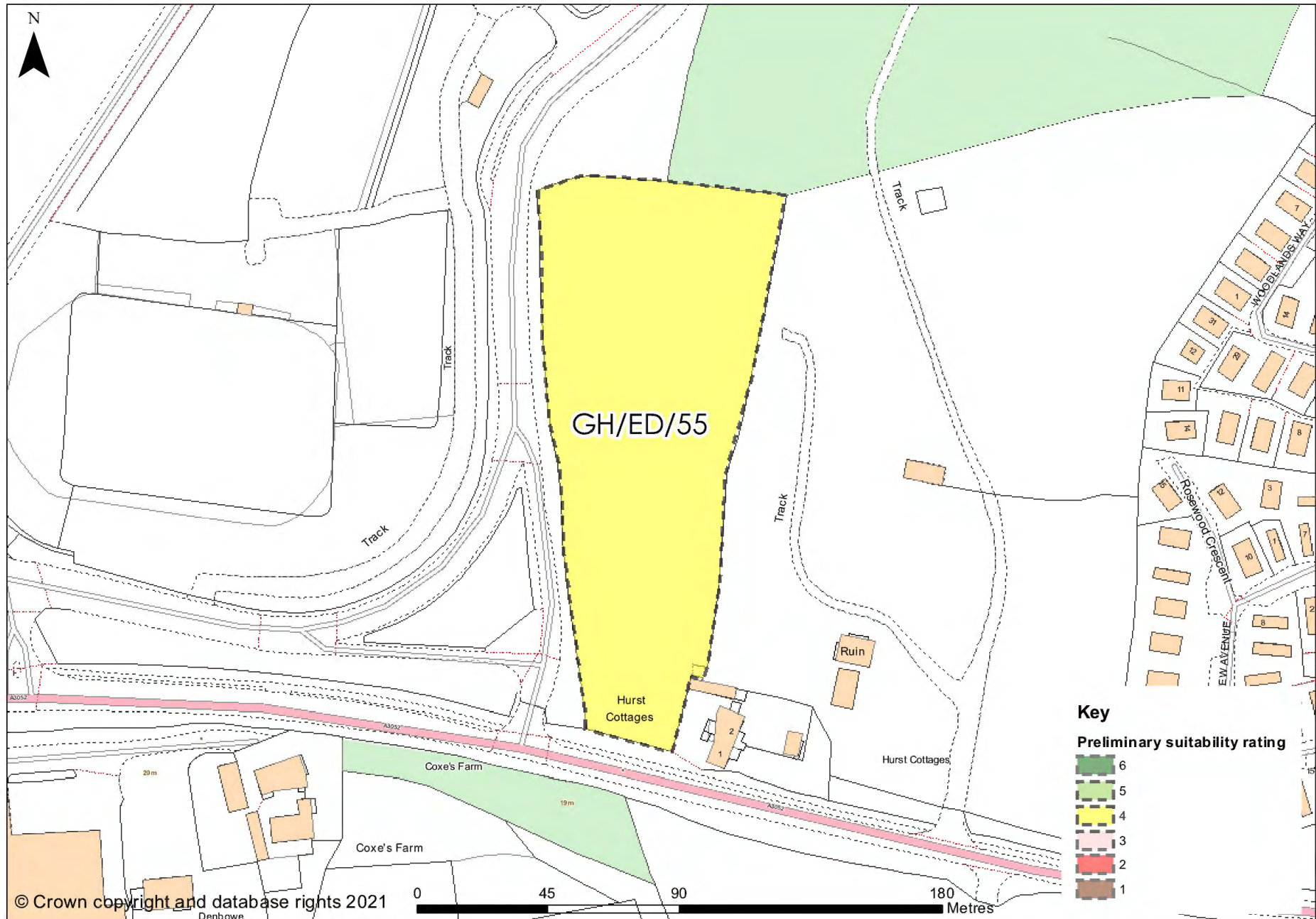

For all maps in this report site boundaries shown should be considered as indicative only of the submitted and assessed site. Boundaries, in most cases, are as submitted by land owners or agents and they vary in terms of accuracy and precision in following defined mapped features. In some cases boundaries may include land/buildings not in the submitters ownership or control.

GH/ED/56

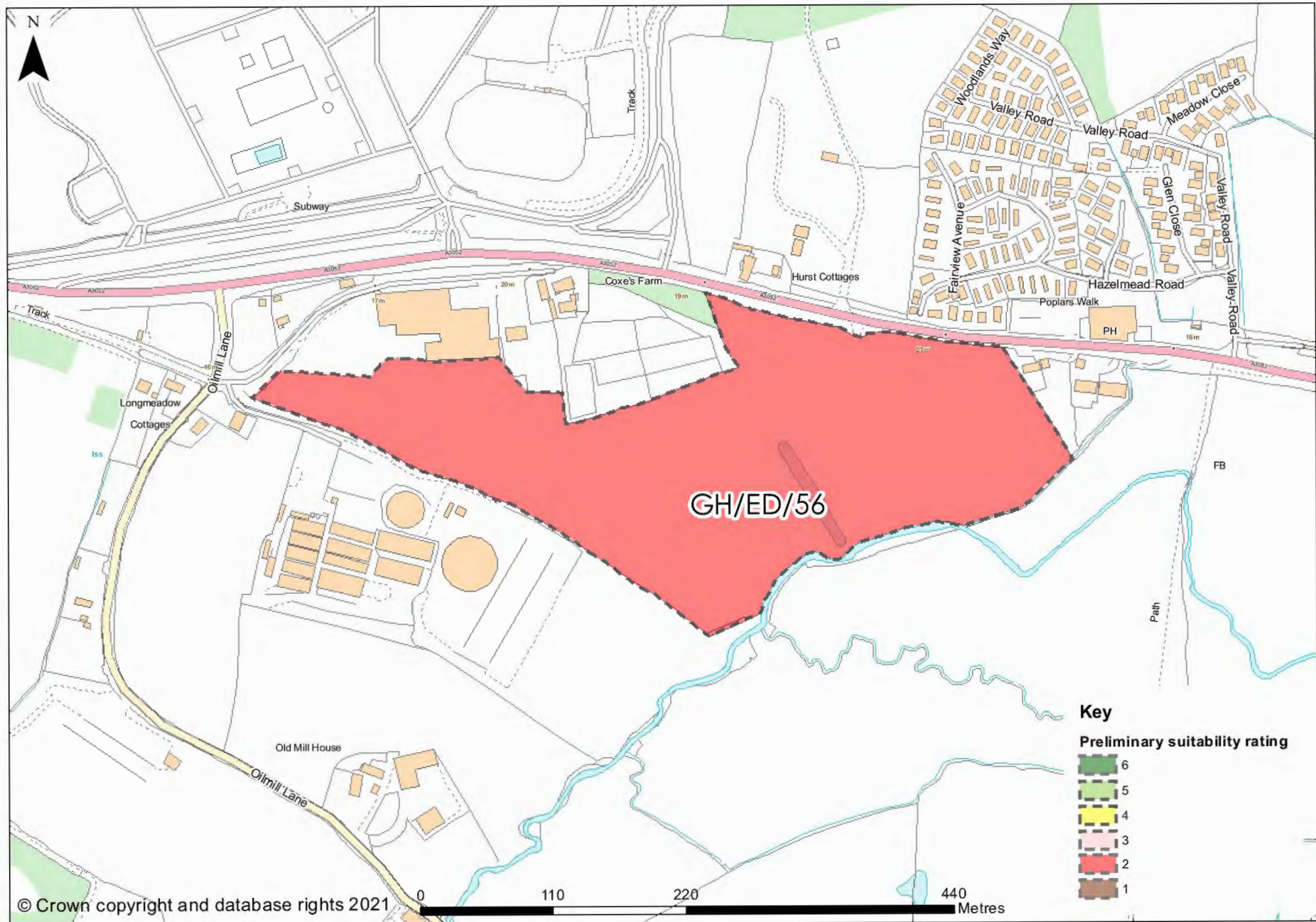

For all maps in this report site boundaries shown should be considered as indicative only of the submitted and assessed site. Boundaries, in most cases, are as submitted by land owners or agents and they vary in terms of accuracy and precision in following defined mapped features. In some cases boundaries may include land/buildings not in the submitters ownership or control.

GH/ED/57

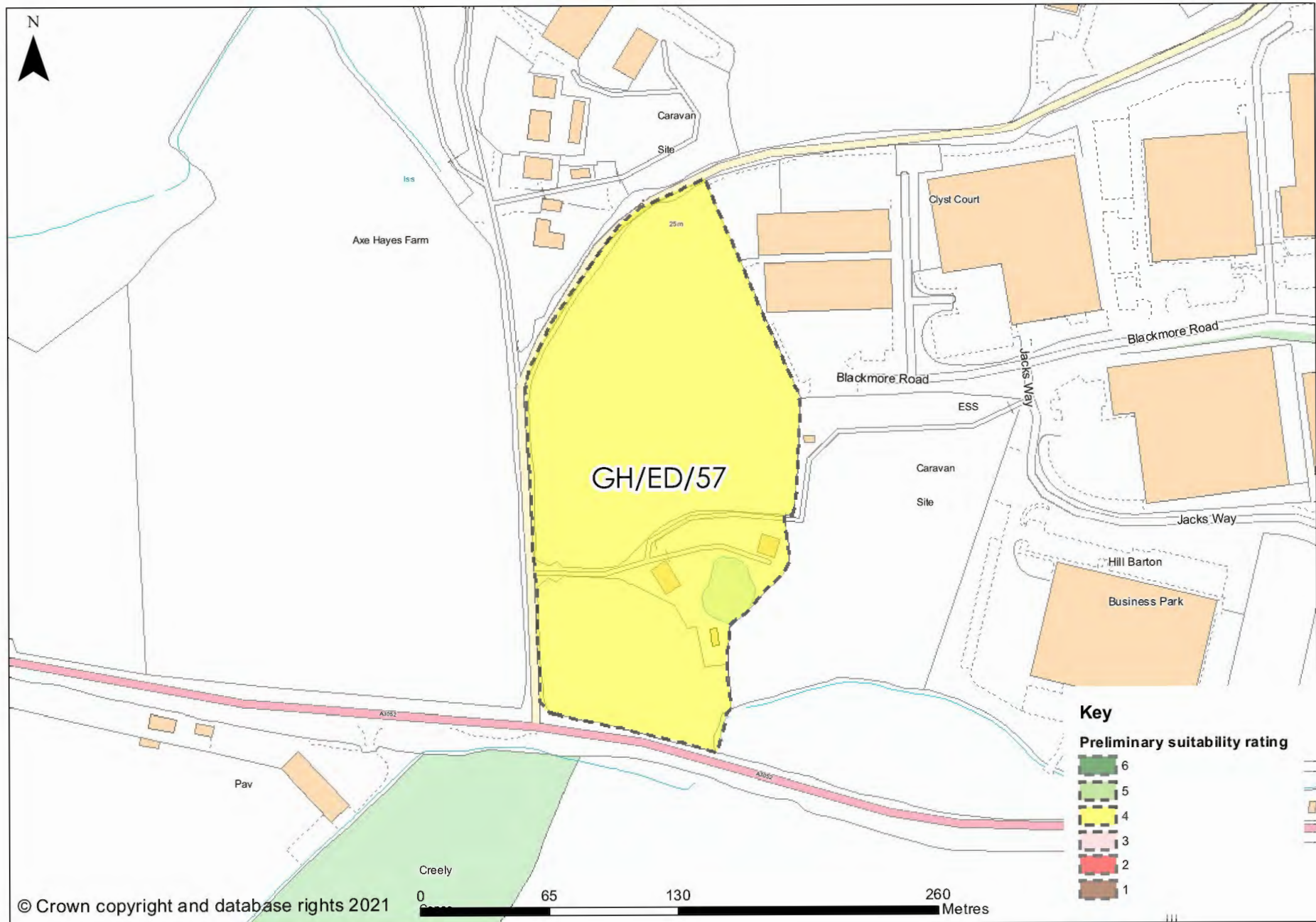

For all maps in this report site boundaries shown should be considered as indicative only of the submitted and assessed site. Boundaries, in most cases, are as submitted by land owners or agents and they vary in terms of accuracy and precision in following defined mapped features. In some cases boundaries may include land/buildings not in the submitters ownership or control.

GH/ED/58

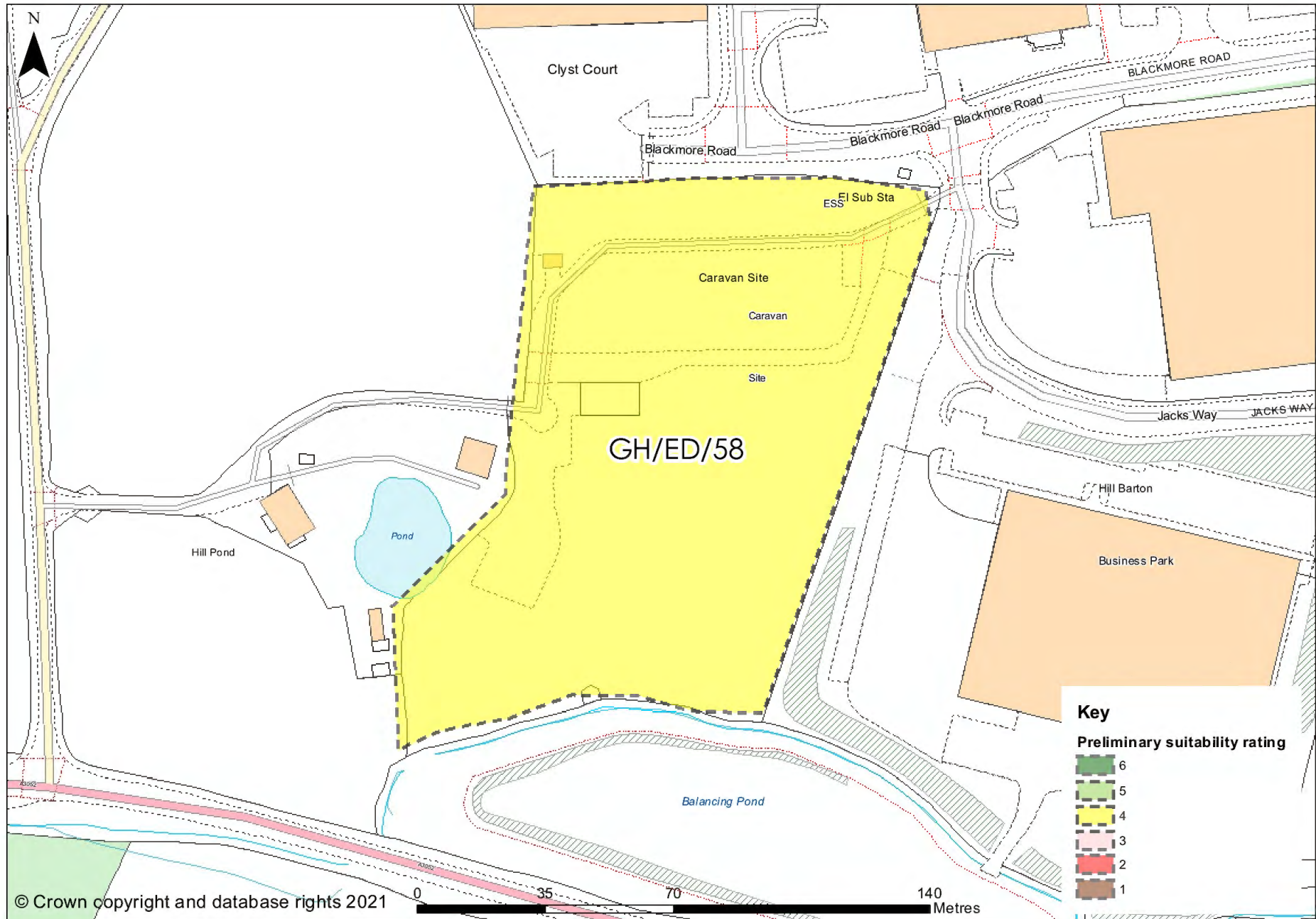

For all maps in this report site boundaries shown should be considered as indicative only of the submitted and assessed site. Boundaries, in most cases, are as submitted by land owners or agents and they vary in terms of accuracy and precision in following defined mapped features. In some cases boundaries may include land/buildings not in the submitters ownership or control.

GH/ED/59

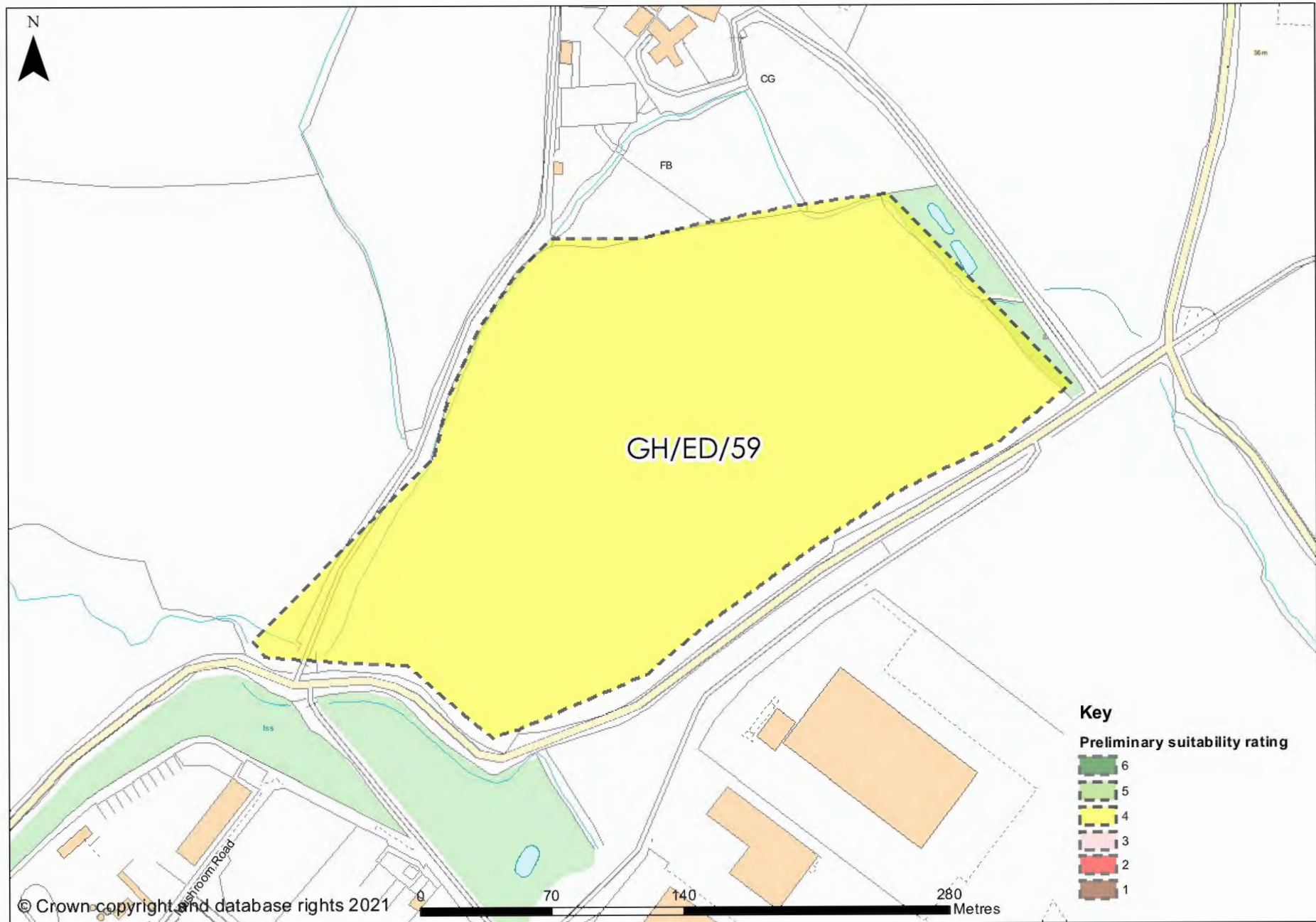

For all maps in this report site boundaries shown should be considered as indicative only of the submitted and assessed site. Boundaries, in most cases, are as submitted by land owners or agents and they vary in terms of accuracy and precision in following defined mapped features. In some cases boundaries may include land/buildings not in the submitters ownership or control.

GH/ED/60

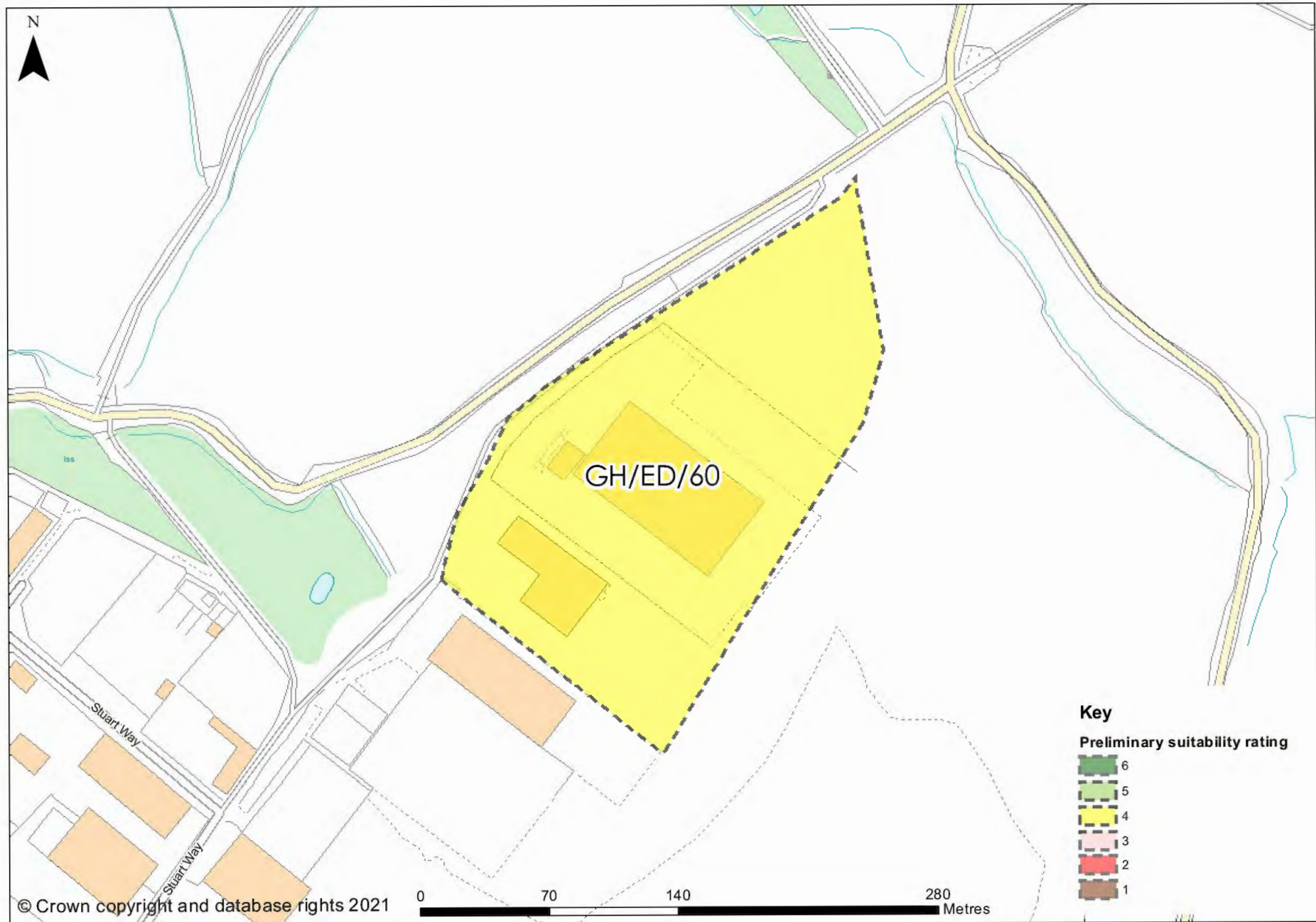

For all maps in this report site boundaries shown should be considered as indicative only of the submitted and assessed site. Boundaries, in most cases, are as submitted by land owners or agents and they vary in terms of accuracy and precision in following defined mapped features. In some cases boundaries may include land/buildings not in the submitters ownership or control.

GH/ED/62

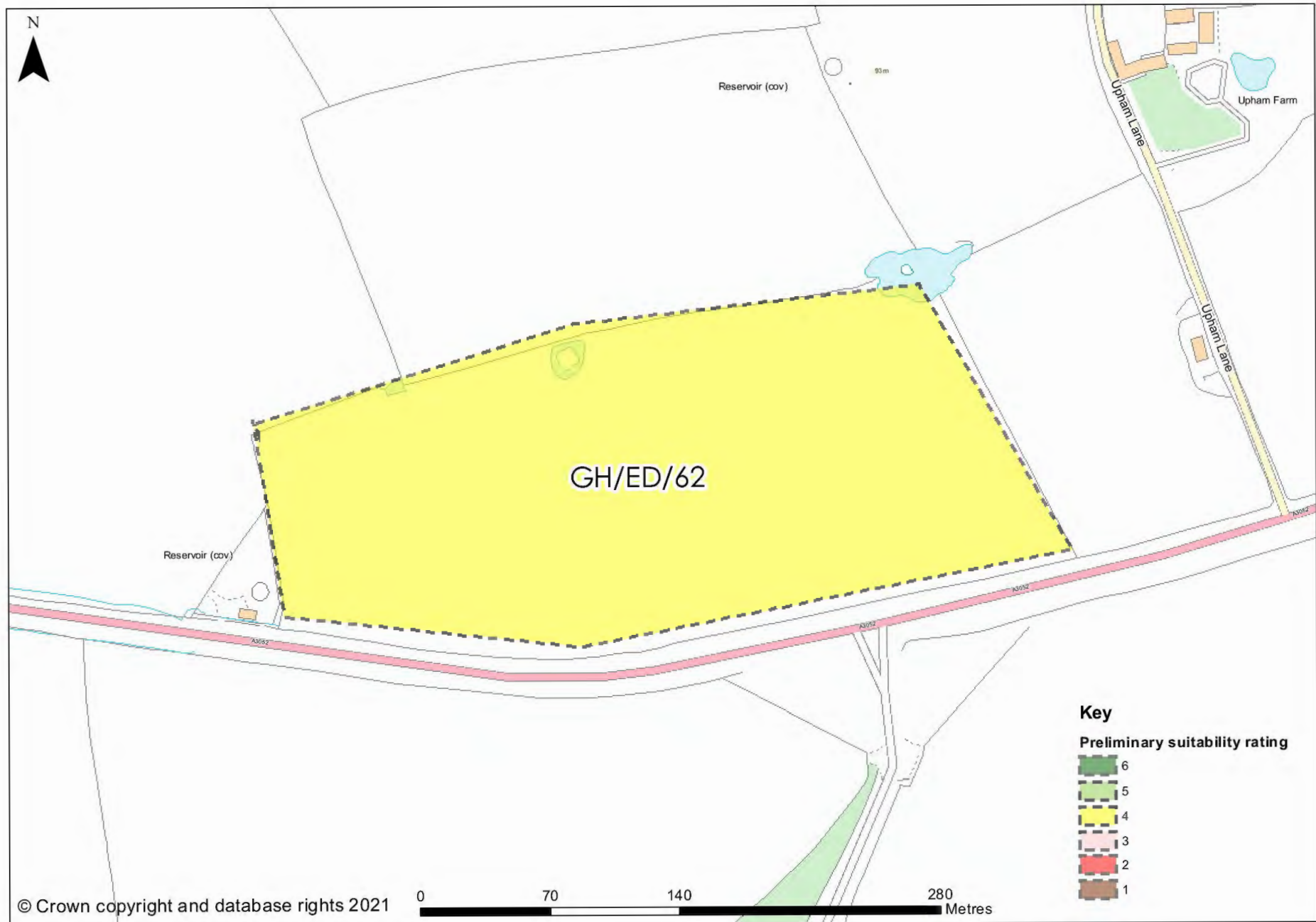

For all maps in this report site boundaries shown should be considered as indicative only of the submitted and assessed site. Boundaries, in most cases, are as submitted by land owners or agents and they vary in terms of accuracy and precision in following defined mapped features. In some cases boundaries may include land/buildings not in the submitters ownership or control.

GH/ED/63

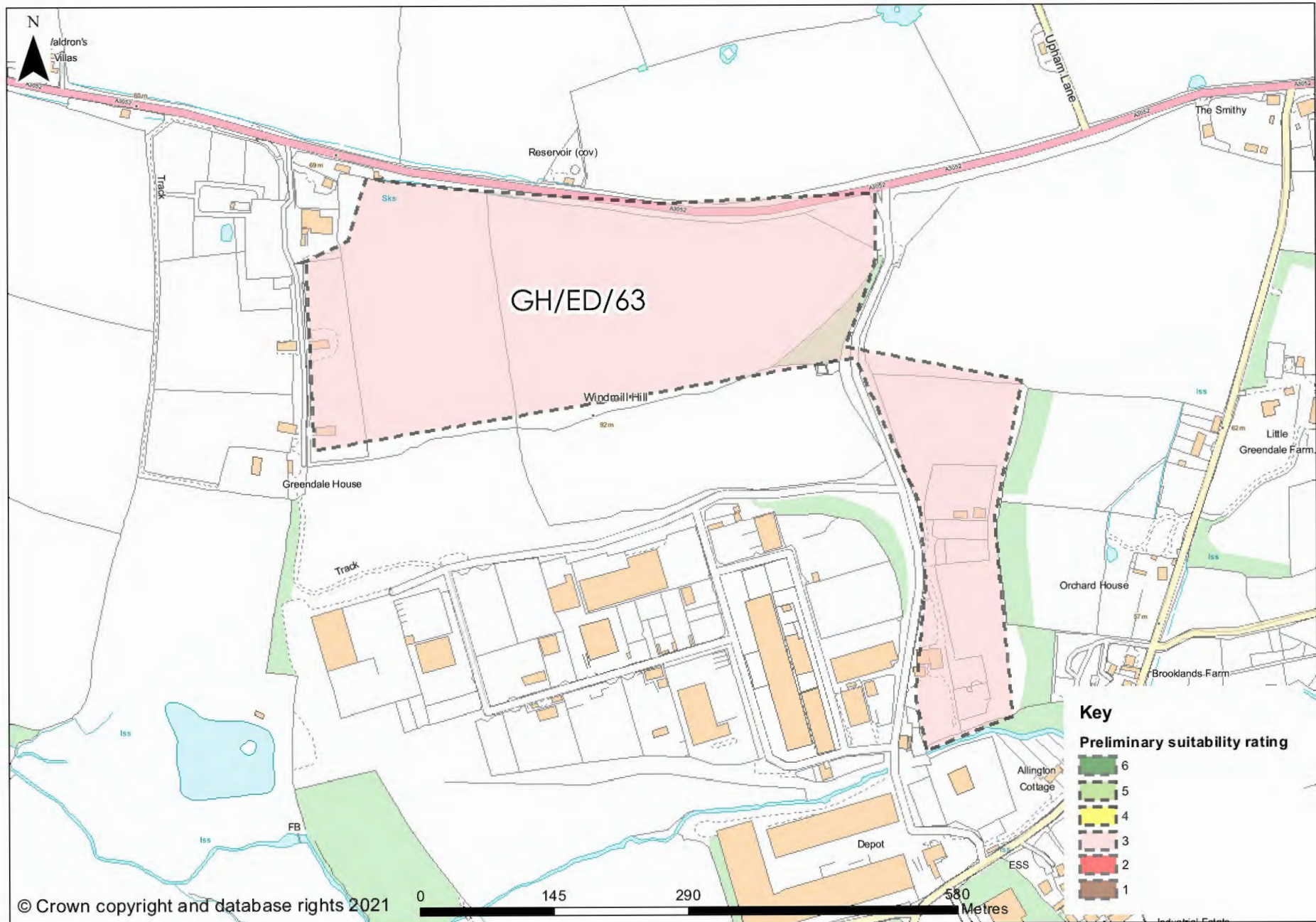

For all maps in this report site boundaries shown should be considered as indicative only of the submitted and assessed site. Boundaries, in most cases, are as submitted by land owners or agents and they vary in terms of accuracy and precision in following defined mapped features. In some cases boundaries may include land/buildings not in the submitters ownership or control.

GH/ED/64

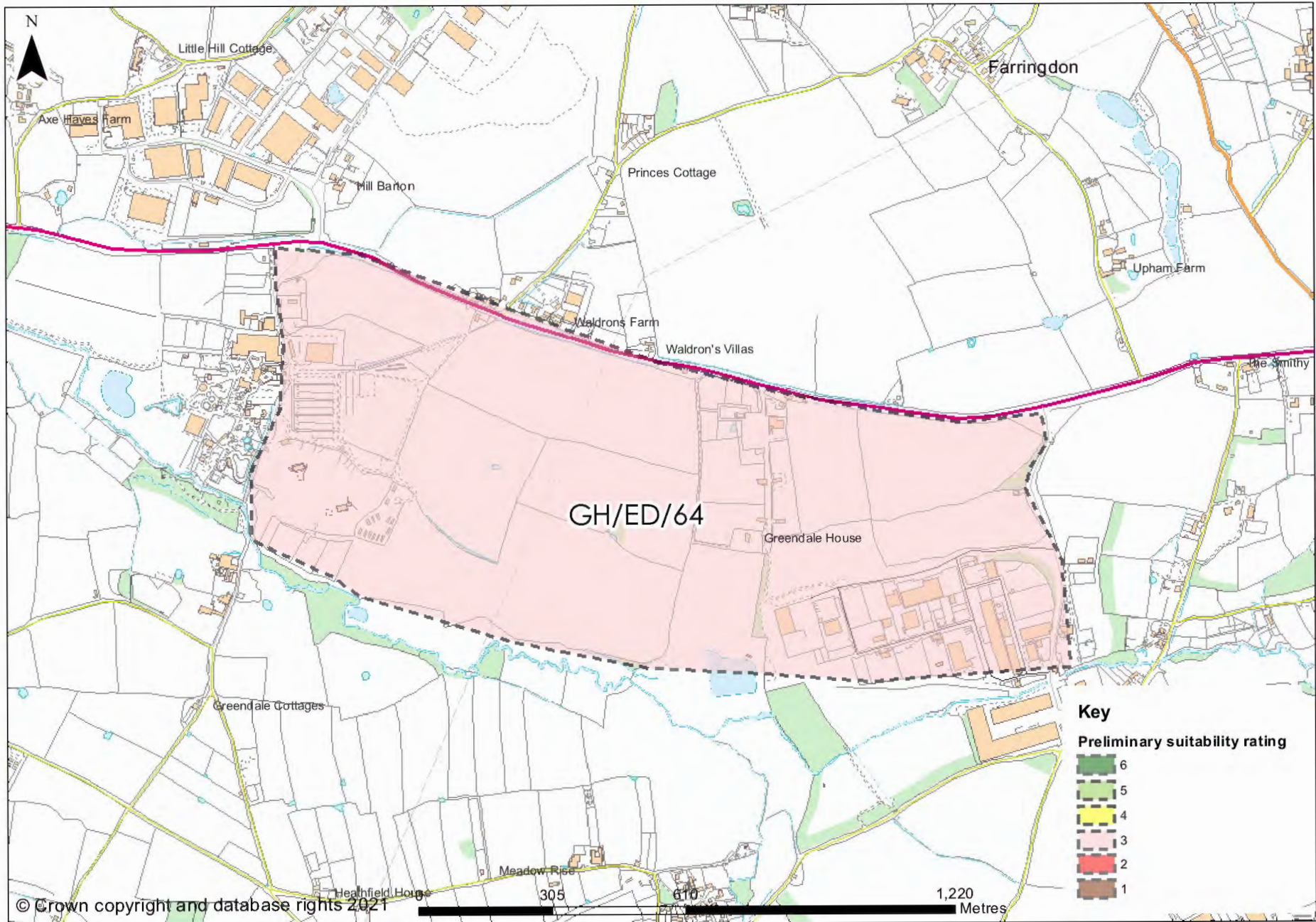

For all maps in this report site boundaries shown should be considered as indicative only of the submitted and assessed site. Boundaries, in most cases, are as submitted by land owners or agents and they vary in terms of accuracy and precision in following defined mapped features. In some cases boundaries may include land/buildings not in the submitters ownership or control.

GH/ED/71

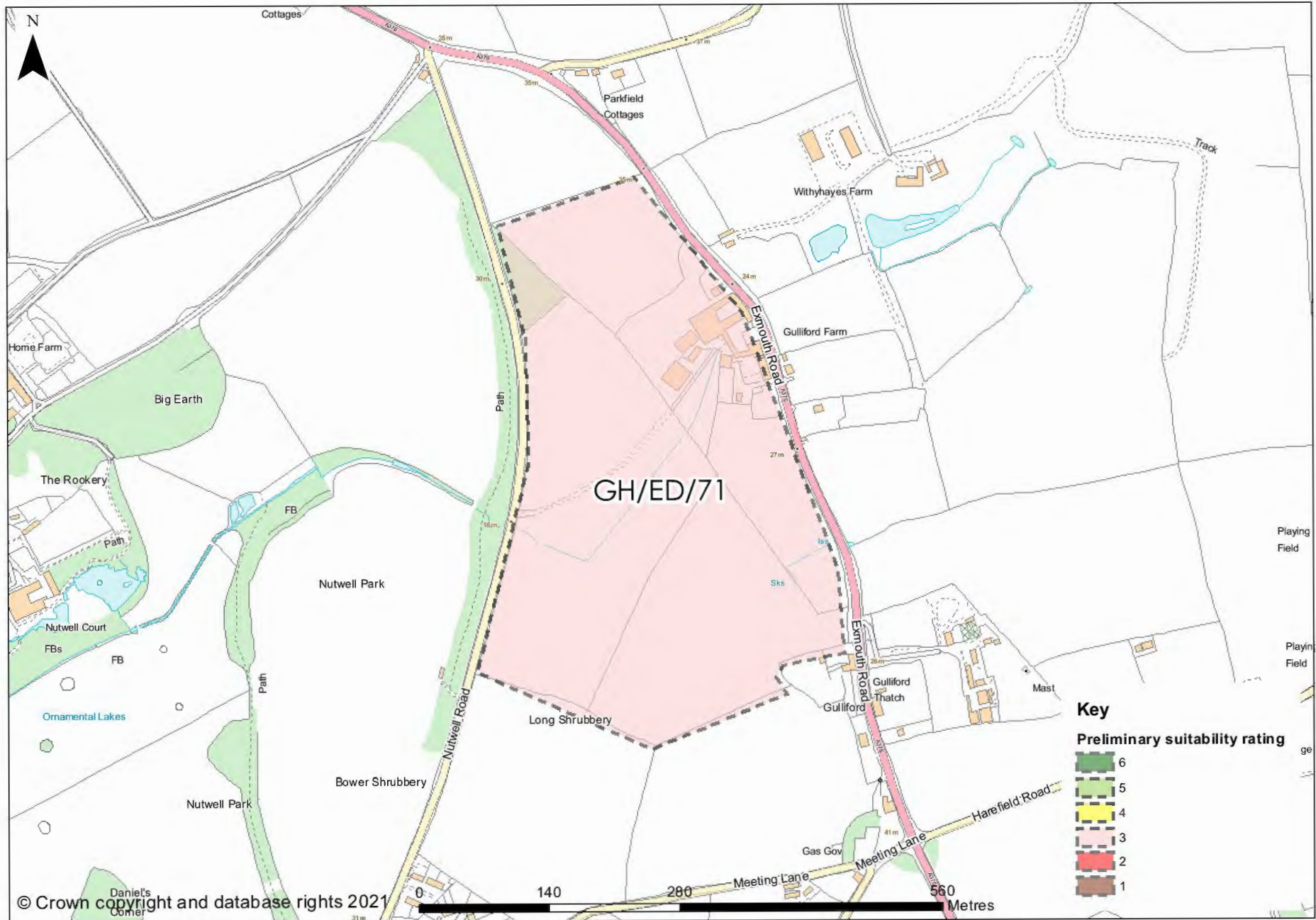

For all maps in this report site boundaries shown should be considered as indicative only of the submitted and assessed site. Boundaries, in most cases, are as submitted by land owners or agents and they vary in terms of accuracy and precision in following defined mapped features. In some cases boundaries may include land/buildings not in the submitters ownership or control.

GH/ED/72

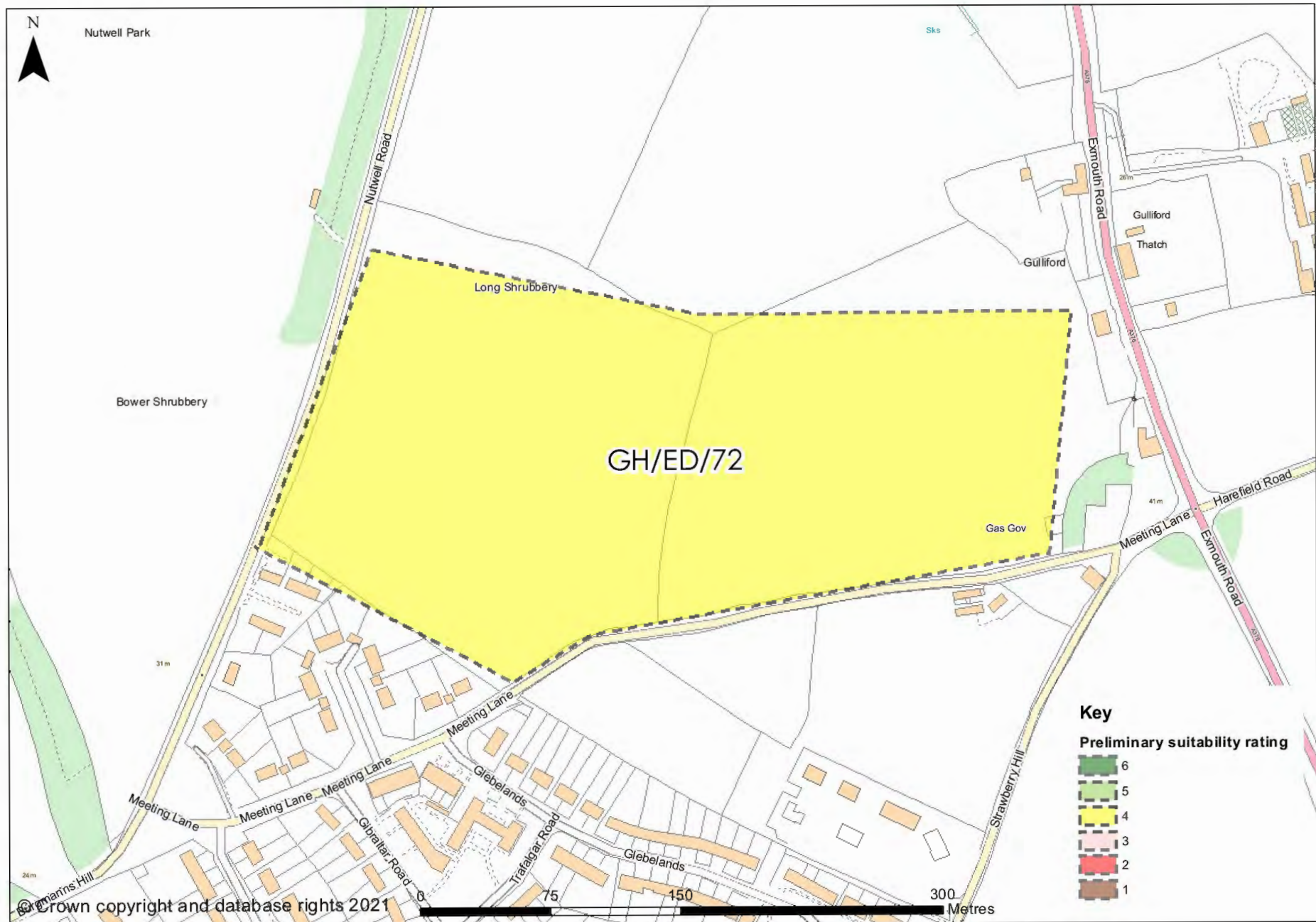

For all maps in this report site boundaries shown should be considered as indicative only of the submitted and assessed site. Boundaries, in most cases, are as submitted by land owners or agents and they vary in terms of accuracy and precision in following defined mapped features. In some cases boundaries may include land/buildings not in the submitters ownership or control.

GH/ED/73

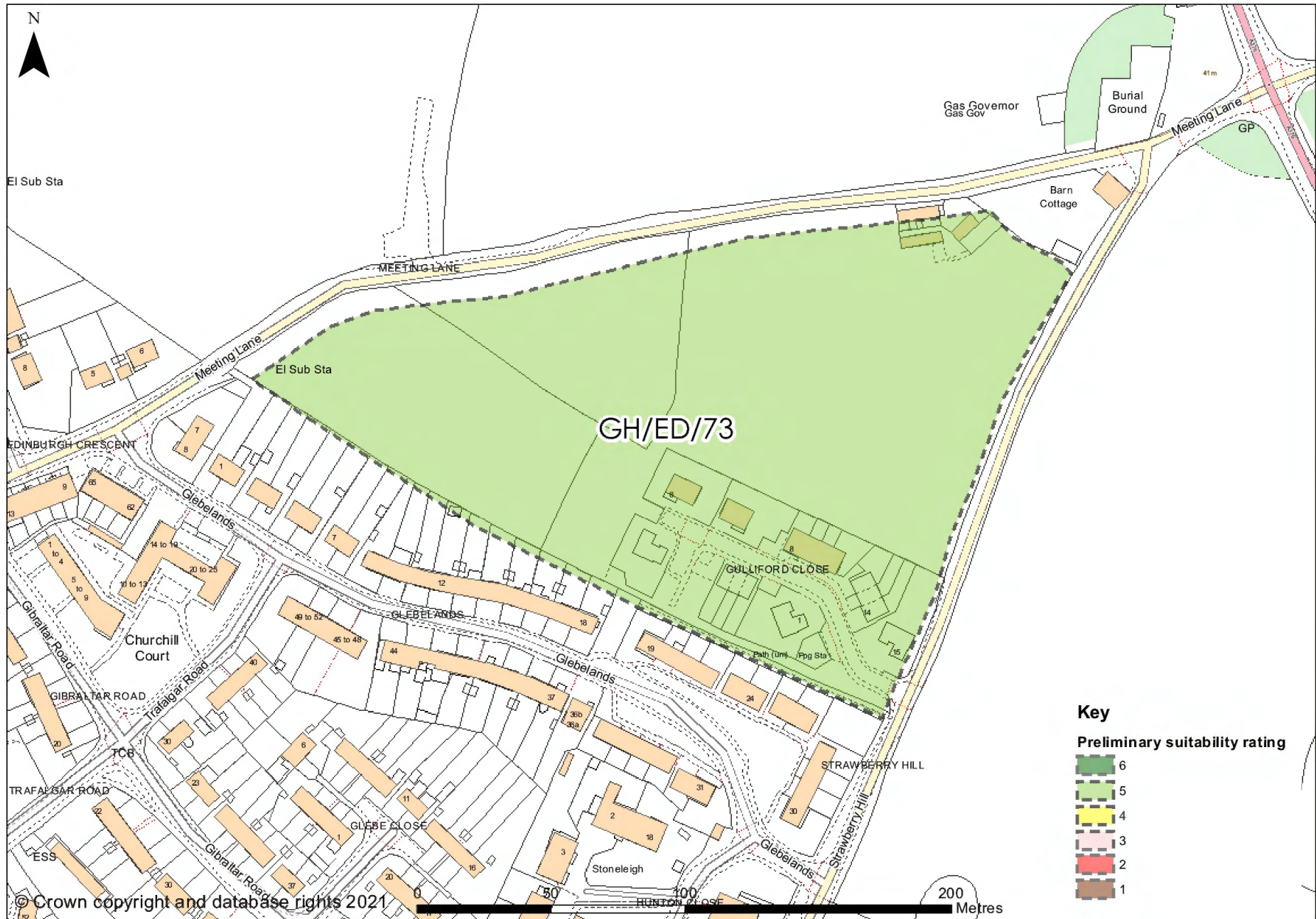

For all maps in this report site boundaries shown should be considered as indicative only of the submitted and assessed site. Boundaries, in most cases, are as submitted by land owners or agents and they vary in terms of accuracy and precision in following defined mapped features. In some cases boundaries may include land/buildings not in the submitters ownership or control.

GH/ED/74

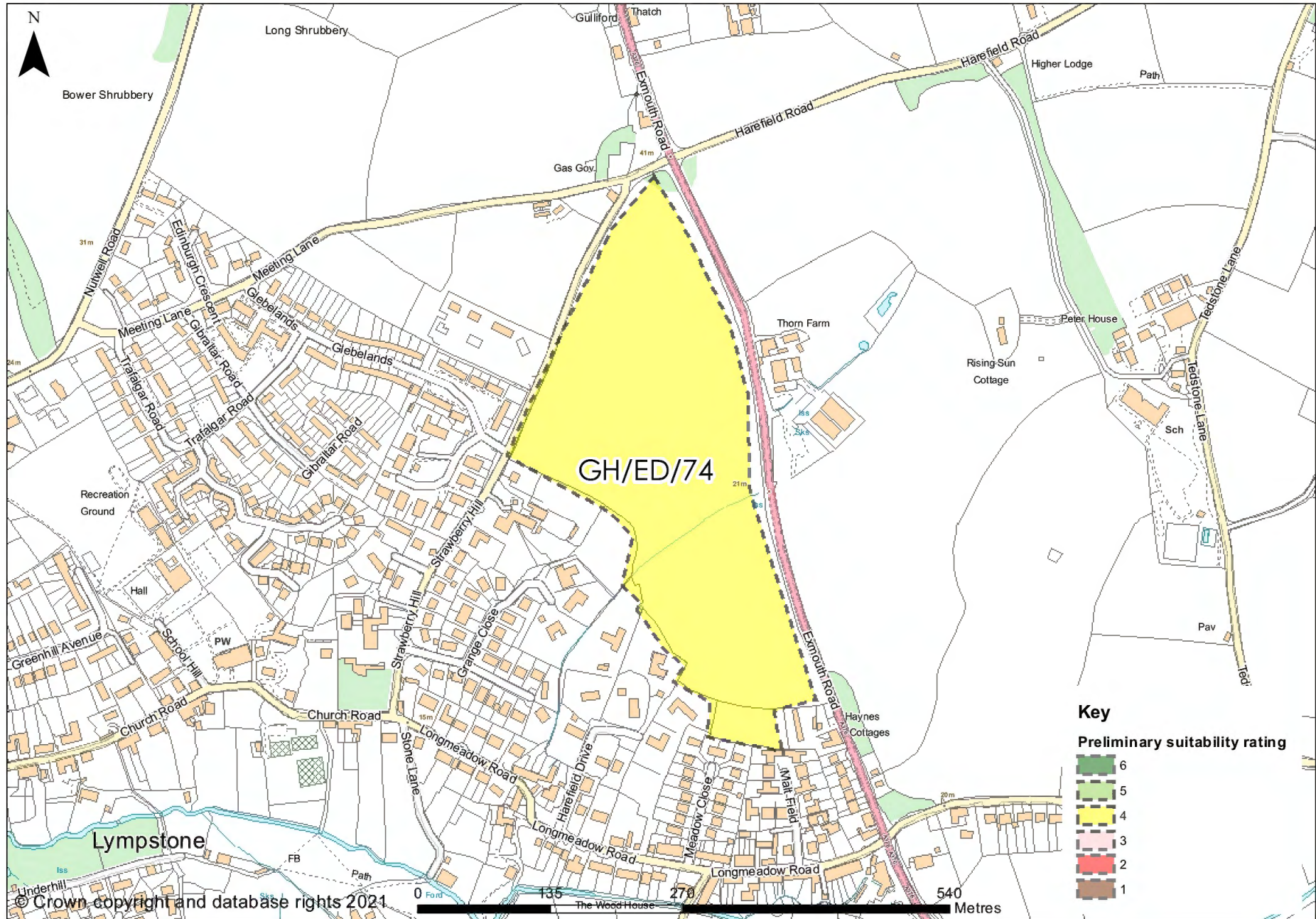

For all maps in this report site boundaries shown should be considered as indicative only of the submitted and assessed site. Boundaries, in most cases, are as submitted by land owners or agents and they vary in terms of accuracy and precision in following defined mapped features. In some cases boundaries may include land/buildings not in the submitters ownership or control.

GH/ED/75

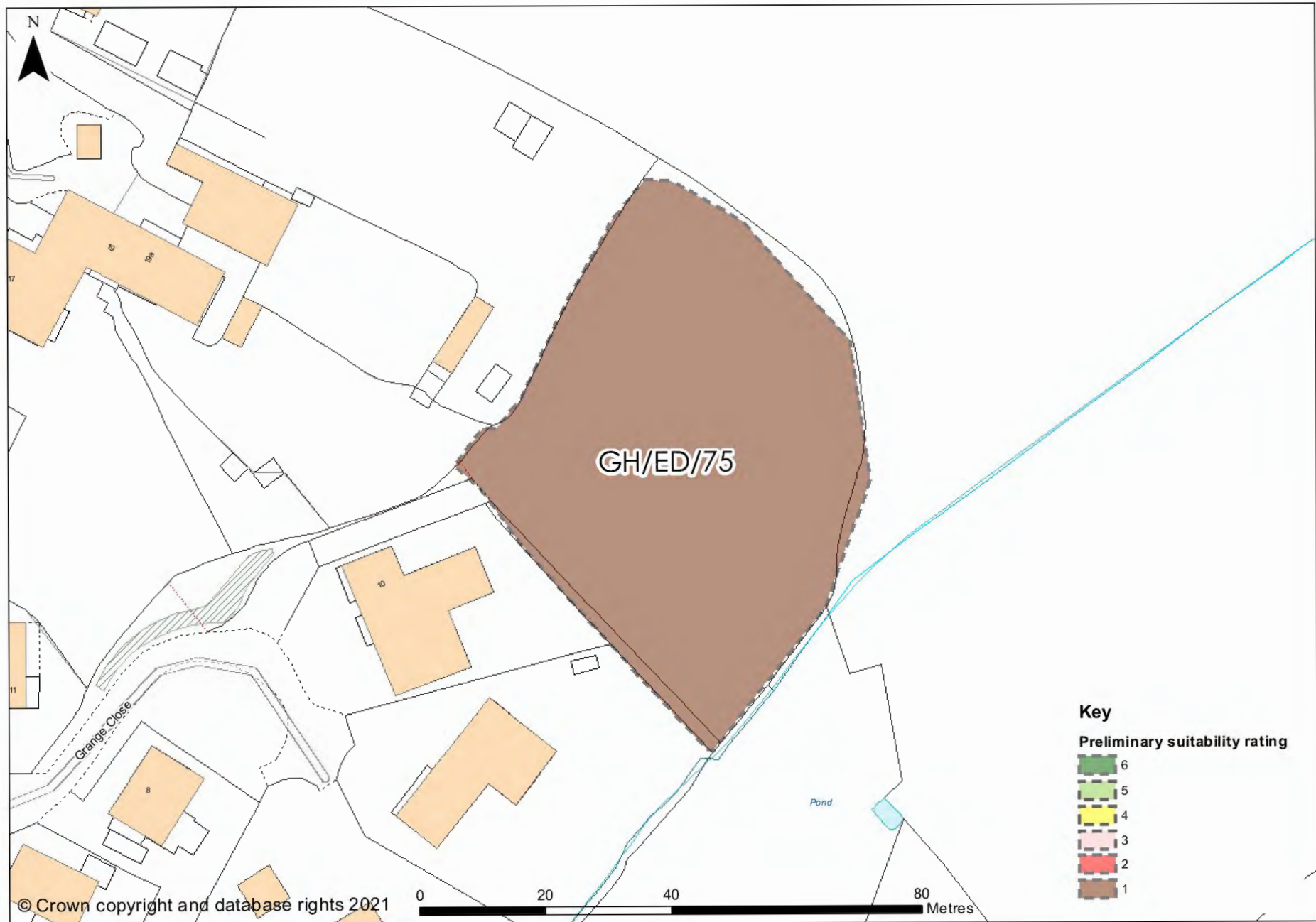

For all maps in this report site boundaries shown should be considered as indicative only of the submitted and assessed site. Boundaries, in most cases, are as submitted by land owners or agents and they vary in terms of accuracy and precision in following defined mapped features. In some cases boundaries may include land/buildings not in the submitters ownership or control.

GH/ED/77

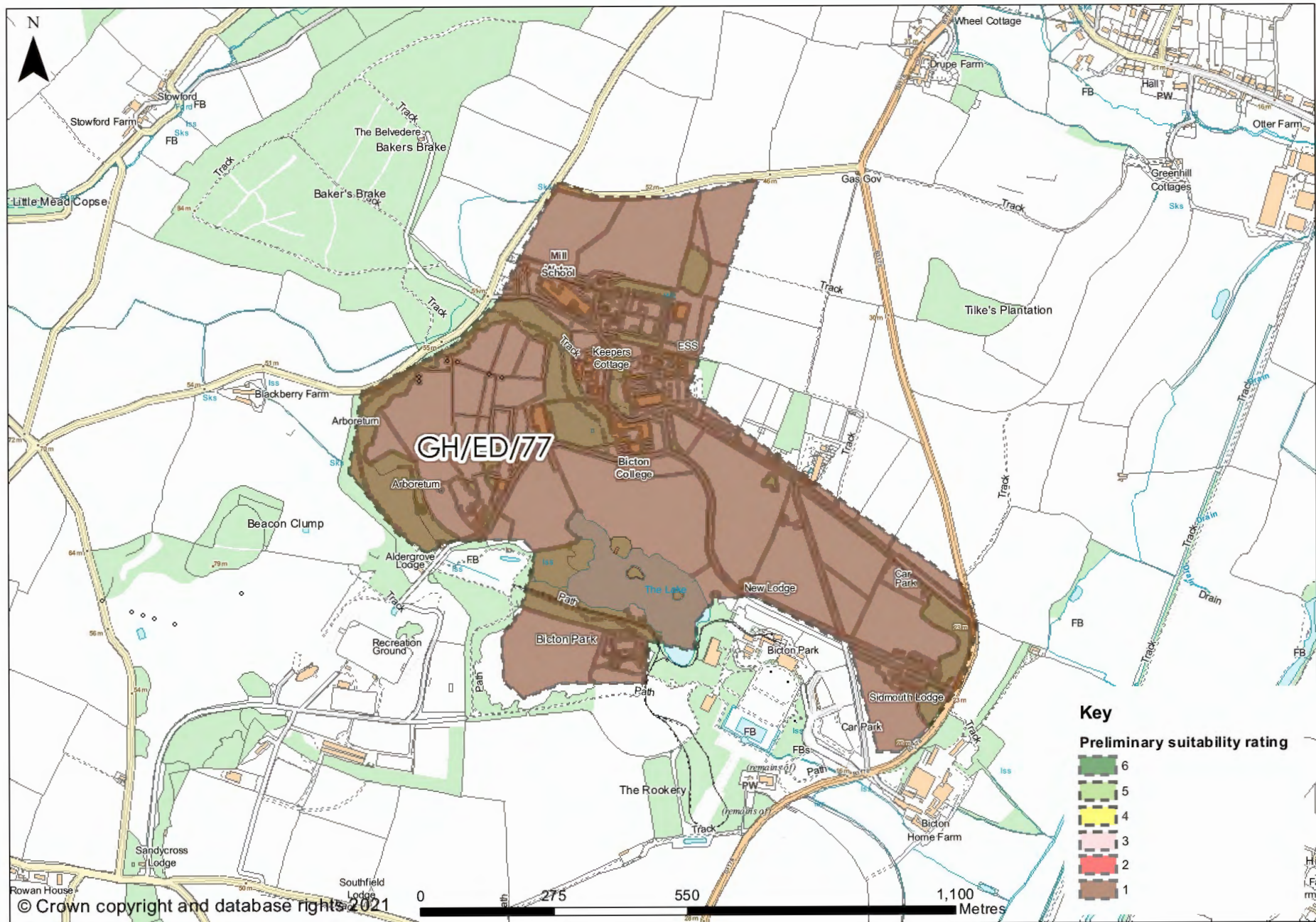

For all maps in this report site boundaries shown should be considered as indicative only of the submitted and assessed site. Boundaries, in most cases, are as submitted by land owners or agents and they vary in terms of accuracy and precision in following defined mapped features. In some cases boundaries may include land/buildings not in the submitters ownership or control.

GH/ED/78

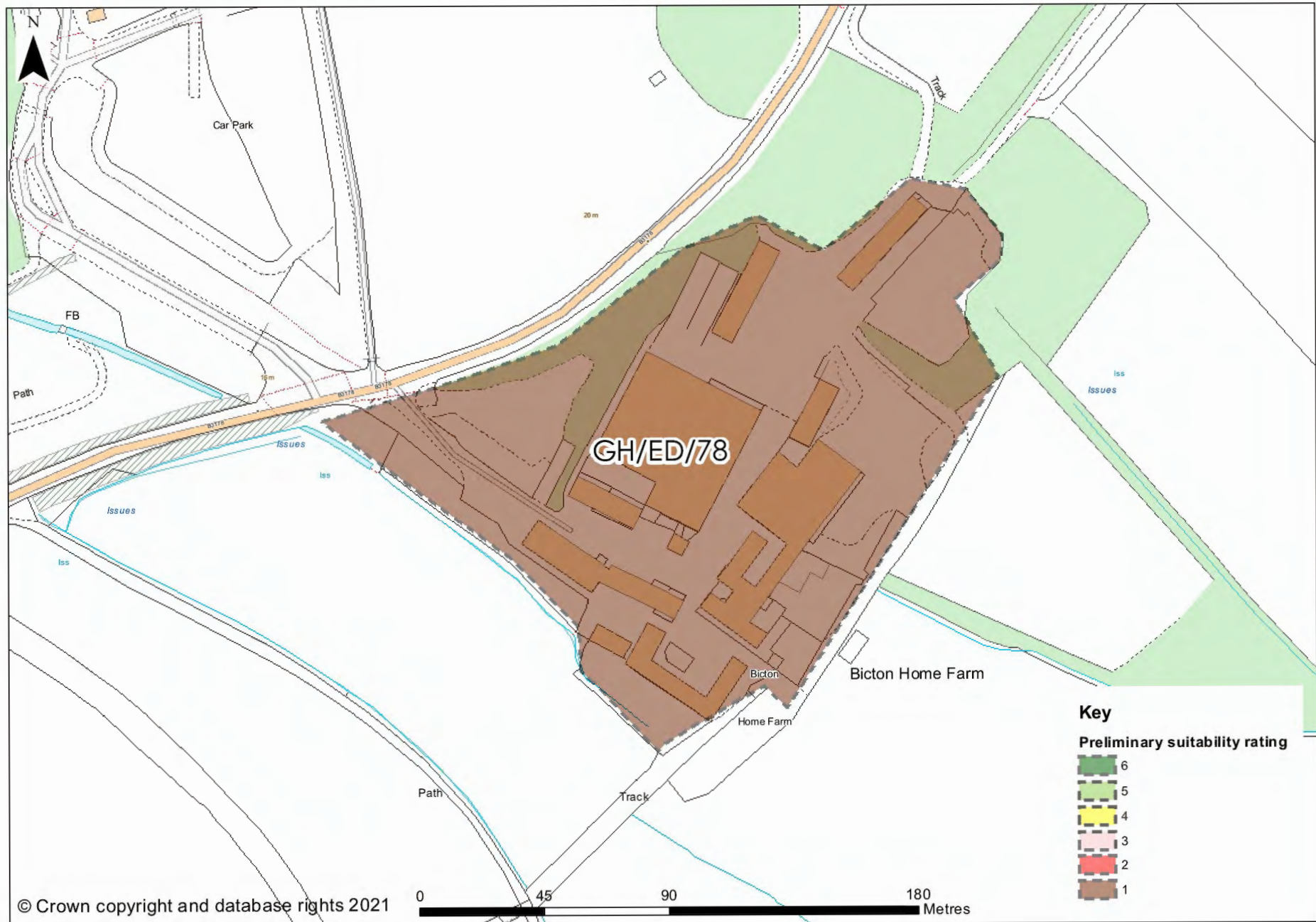

For all maps in this report site boundaries shown should be considered as indicative only of the submitted and assessed site. Boundaries, in most cases, are as submitted by land owners or agents and they vary in terms of accuracy and precision in following defined mapped features. In some cases boundaries may include land/buildings not in the submitters ownership or control.

GH/ED/79

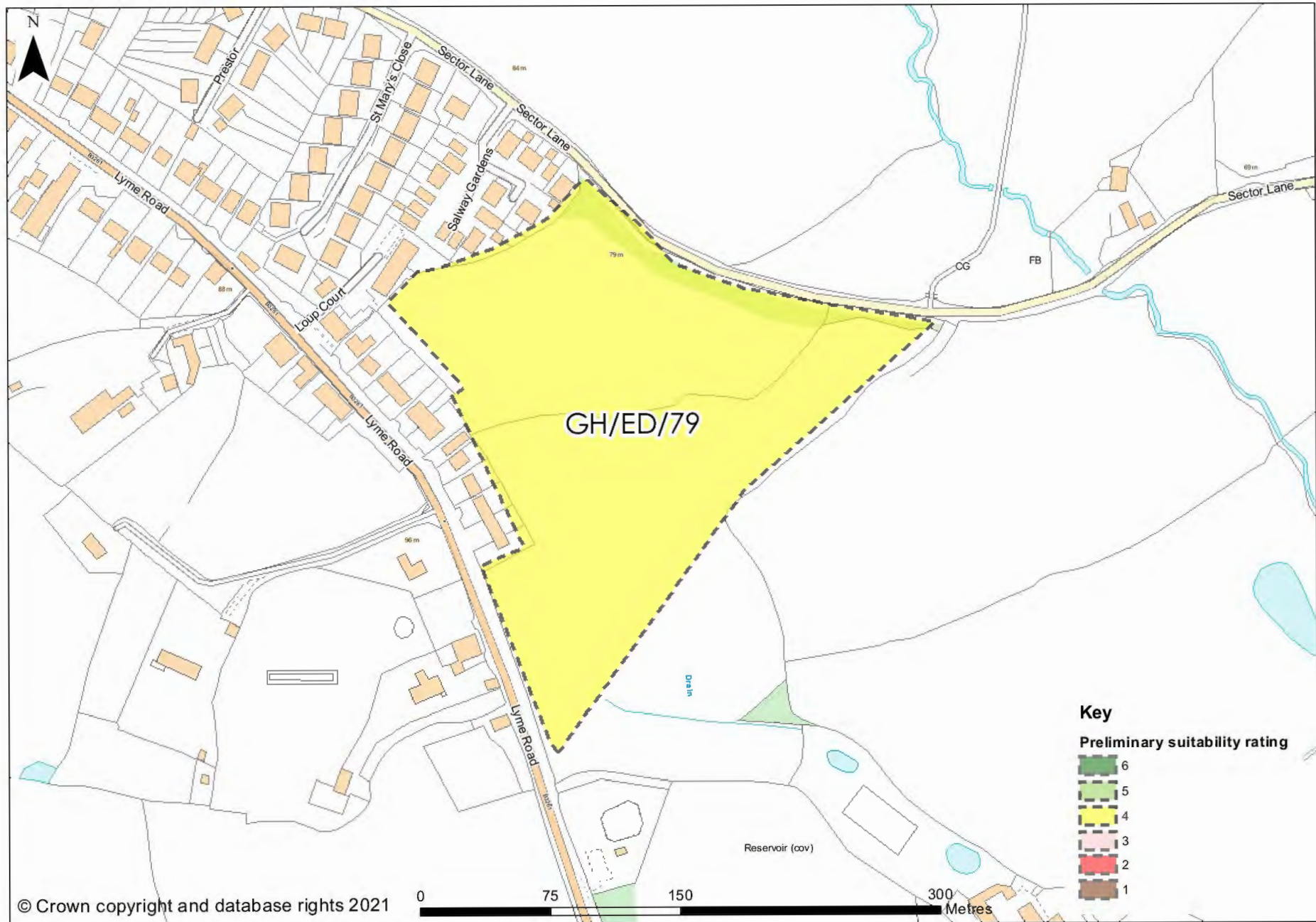

For all maps in this report site boundaries shown should be considered as indicative only of the submitted and assessed site. Boundaries, in most cases, are as submitted by land owners or agents and they vary in terms of accuracy and precision in following defined mapped features. In some cases boundaries may include land/buildings not in the submitters ownership or control.

GH/ED/80

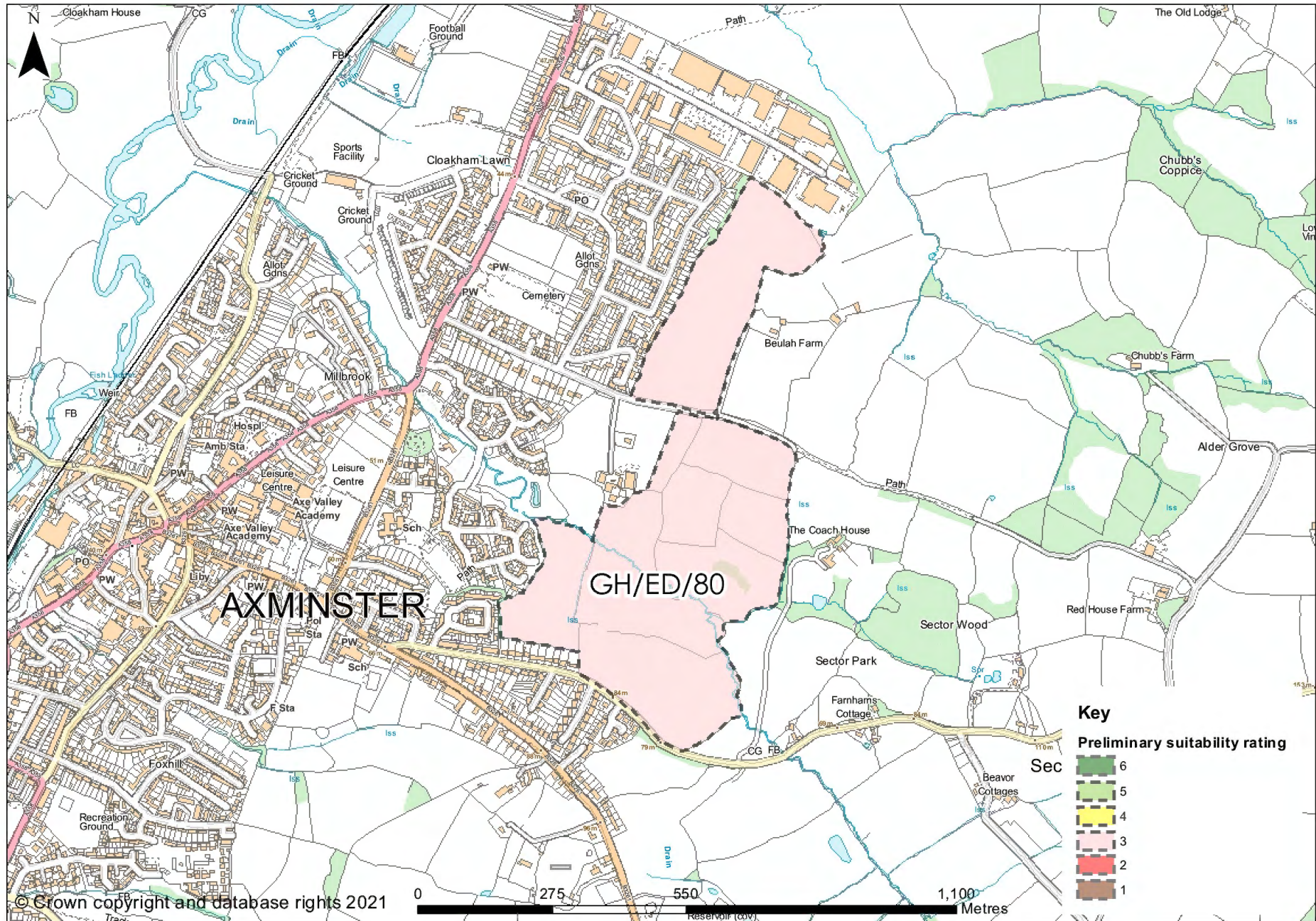

For all maps in this report site boundaries shown should be considered as indicative only of the submitted and assessed site. Boundaries, in most cases, are as submitted by land owners or agents and they vary in terms of accuracy and precision in following defined mapped features. In some cases boundaries may include land/buildings not in the submitters ownership or control.

GH/ED/81

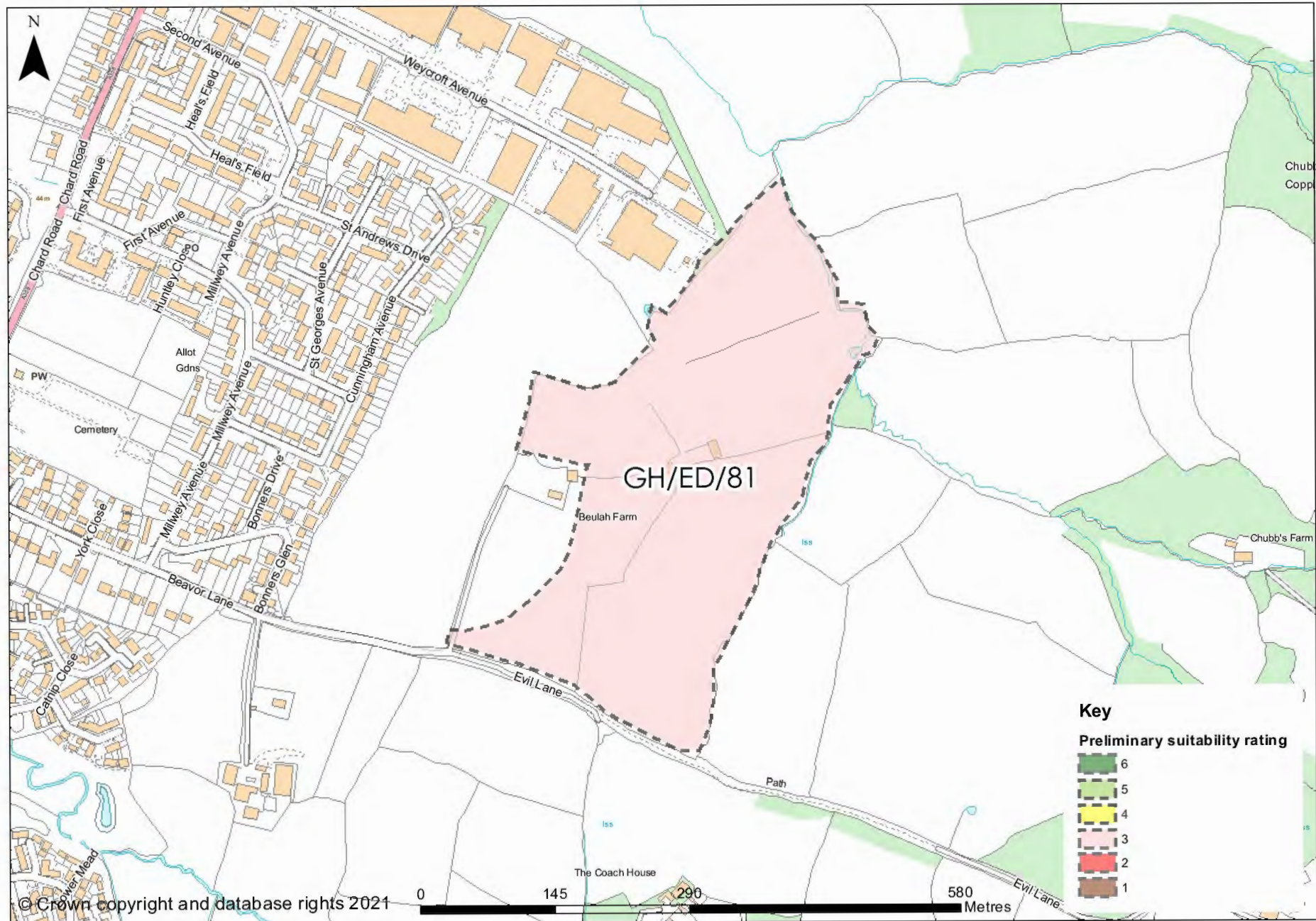

For all maps in this report site boundaries shown should be considered as indicative only of the submitted and assessed site. Boundaries, in most cases, are as submitted by land owners or agents and they vary in terms of accuracy and precision in following defined mapped features. In some cases boundaries may include land/buildings not in the submitters ownership or control.

GH/ED/82

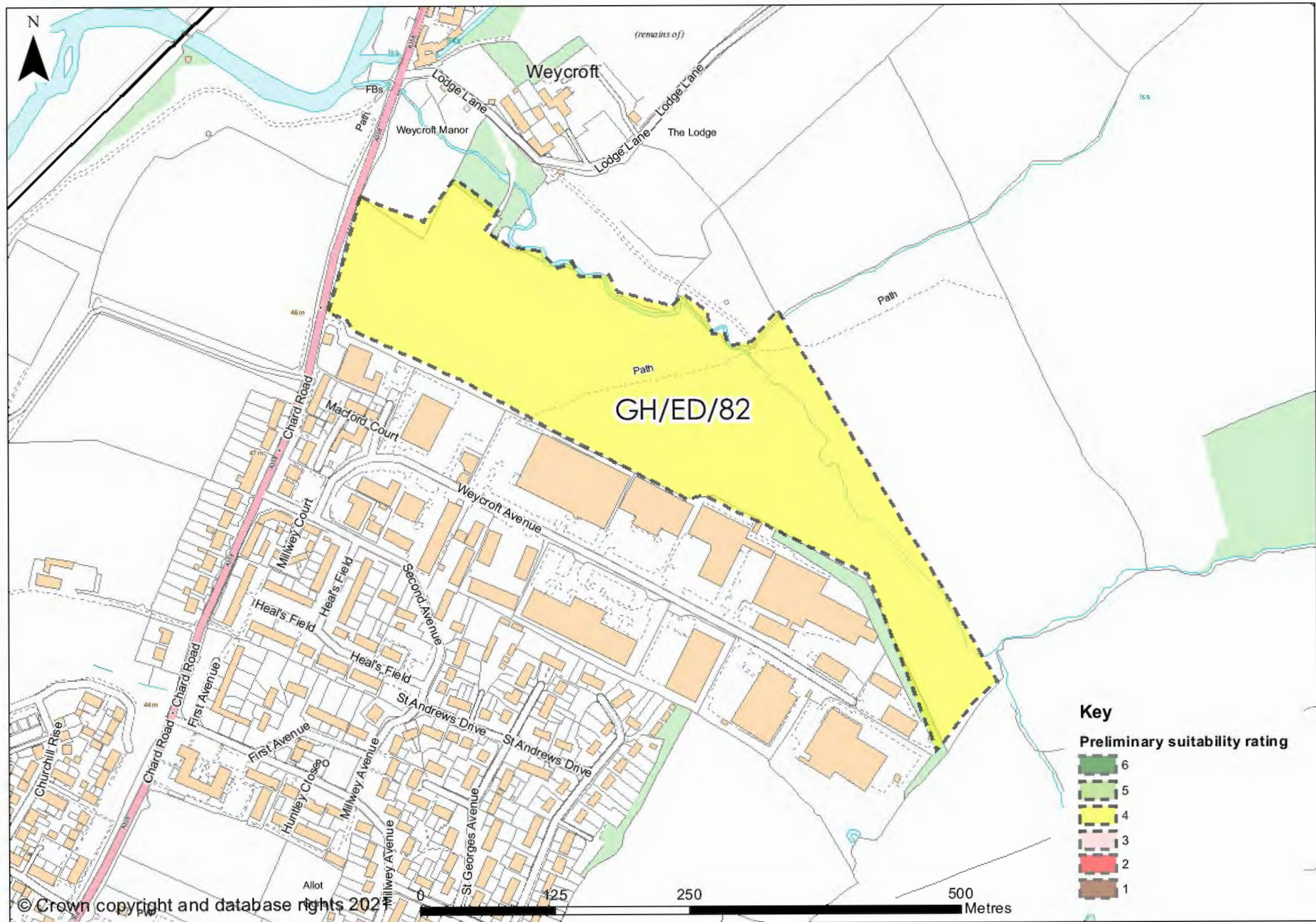

For all maps in this report site boundaries shown should be considered as indicative only of the submitted and assessed site. Boundaries, in most cases, are as submitted by land owners or agents and they vary in terms of accuracy and precision in following defined mapped features. In some cases boundaries may include land/buildings not in the submitters ownership or control.

GH/ED/83

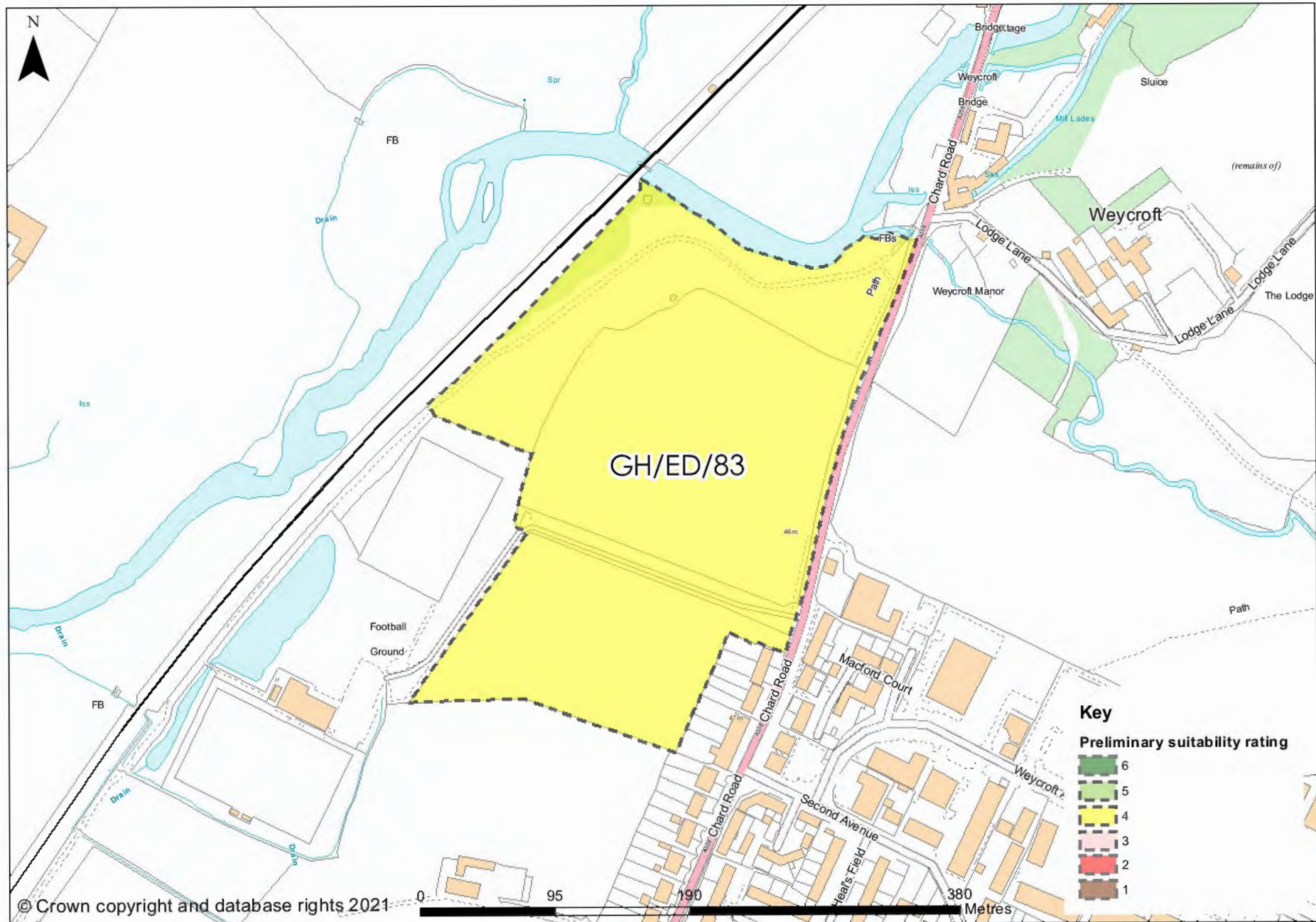

For all maps in this report site boundaries shown should be considered as indicative only of the submitted and assessed site. Boundaries, in most cases, are as submitted by land owners or agents and they vary in terms of accuracy and precision in following defined mapped features. In some cases boundaries may include land/buildings not in the submitters ownership or control.

Gitti_01

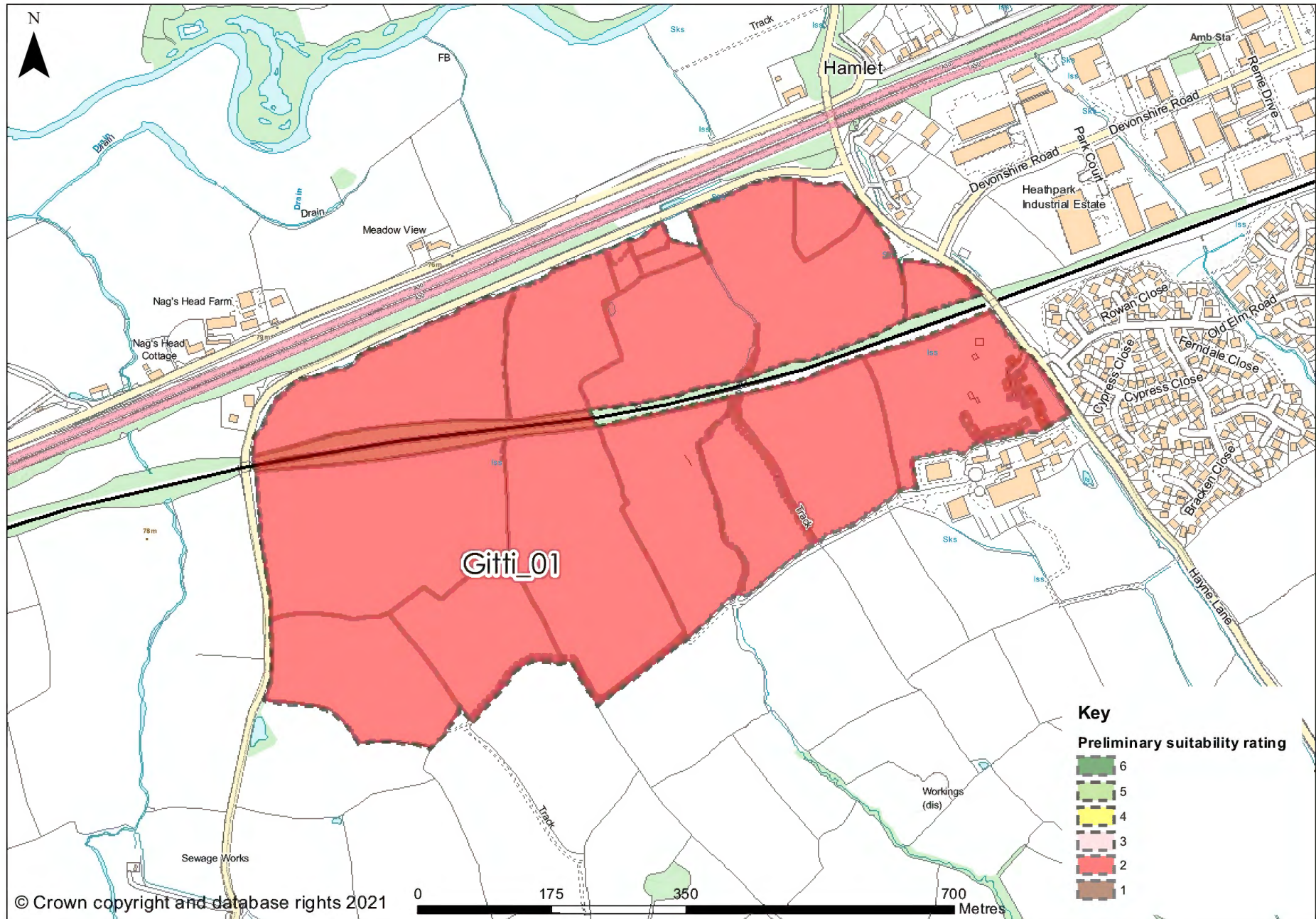

For all maps in this report site boundaries shown should be considered as indicative only of the submitted and assessed site. Boundaries, in most cases, are as submitted by land owners or agents and they vary in terms of accuracy and precision in following defined mapped features. In some cases boundaries may include land/buildings not in the submitters ownership or control.

Gitti_05

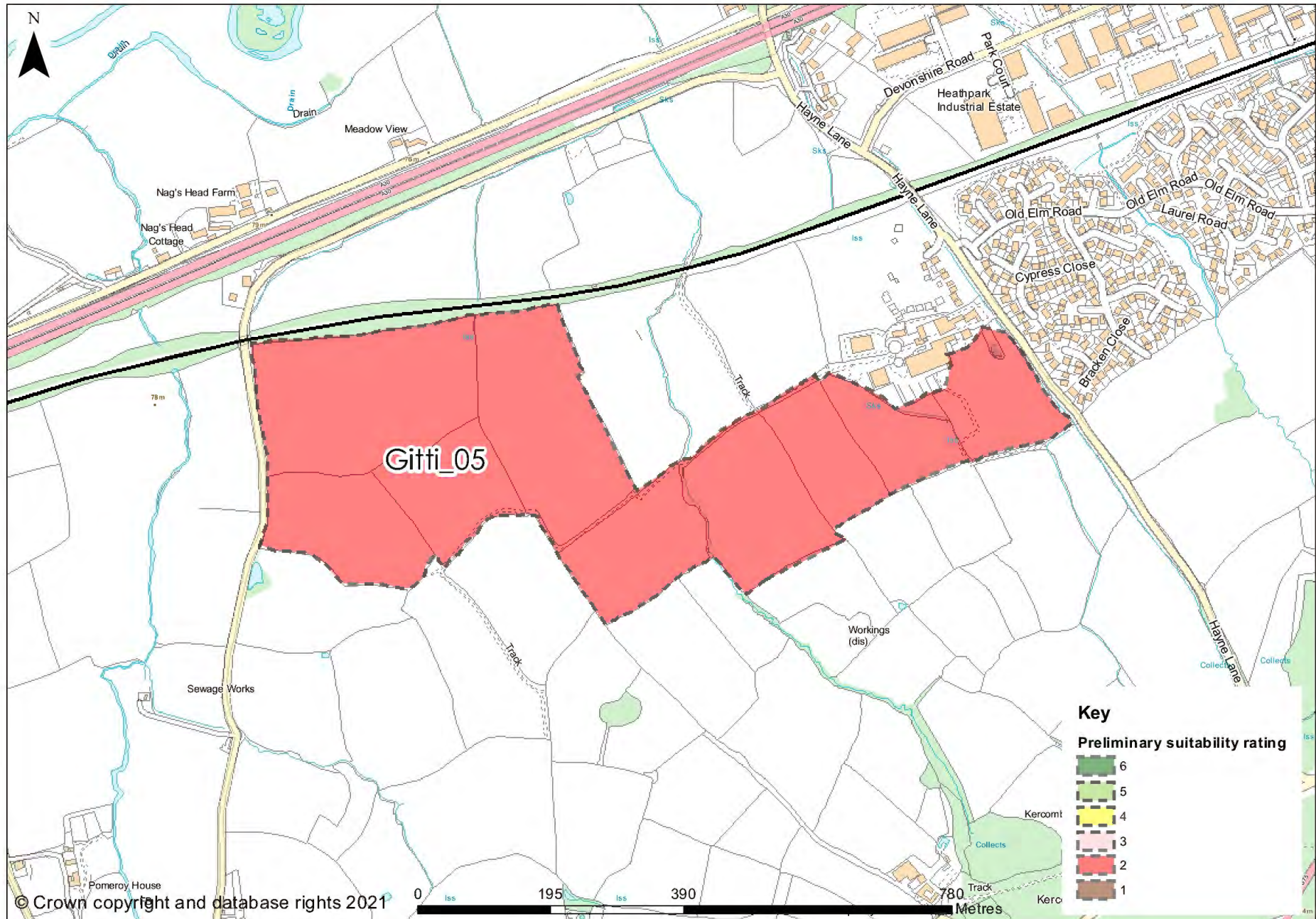

For all maps in this report site boundaries shown should be considered as indicative only of the submitted and assessed site. Boundaries, in most cases, are as submitted by land owners or agents and they vary in terms of accuracy and precision in following defined mapped features. In some cases boundaries may include land/buildings not in the submitters ownership or control.

Gitti_06

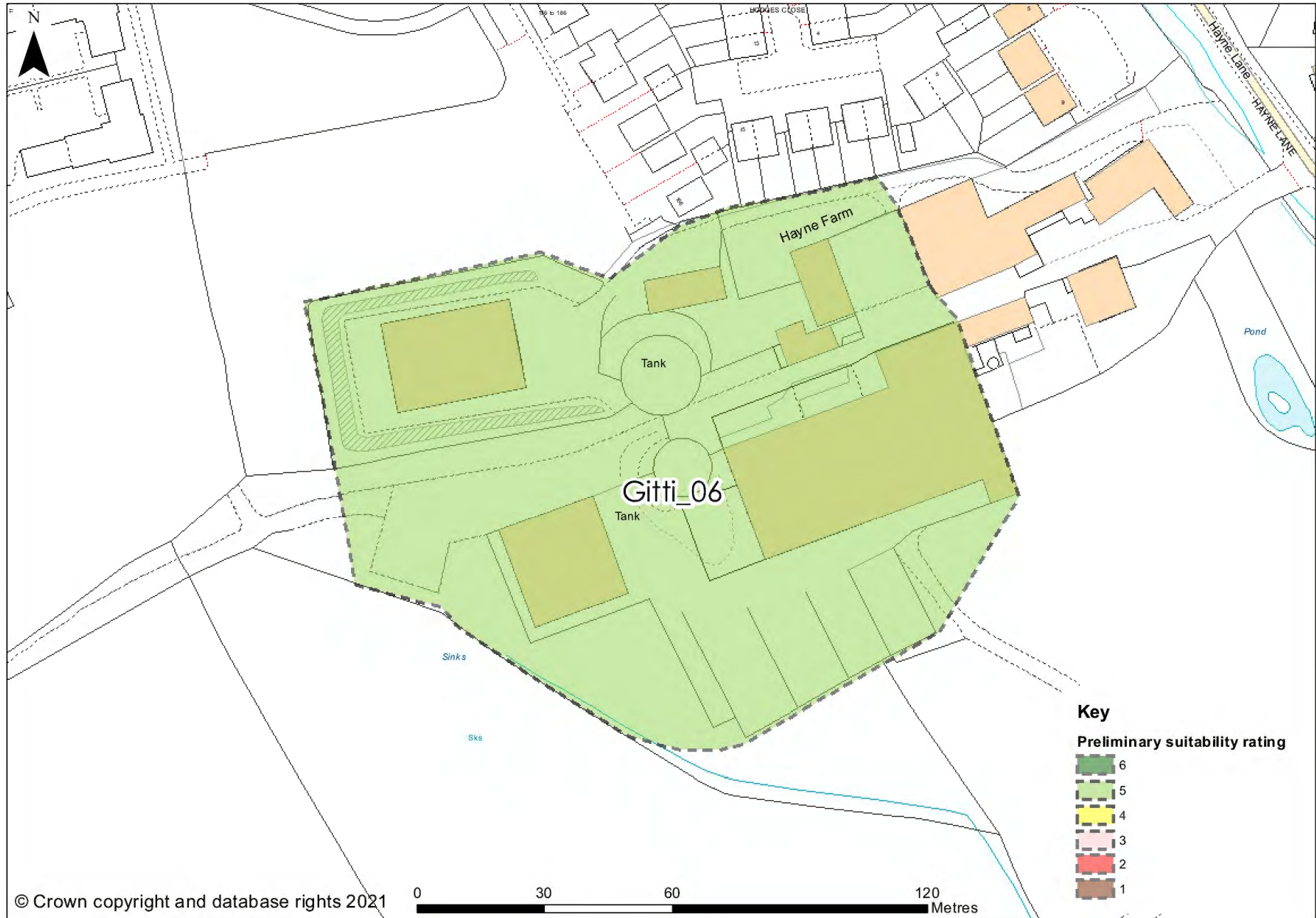

For all maps in this report site boundaries shown should be considered as indicative only of the submitted and assessed site. Boundaries, in most cases, are as submitted by land owners or agents and they vary in terms of accuracy and precision in following defined mapped features. In some cases boundaries may include land/buildings not in the submitters ownership or control.

Hawk_01

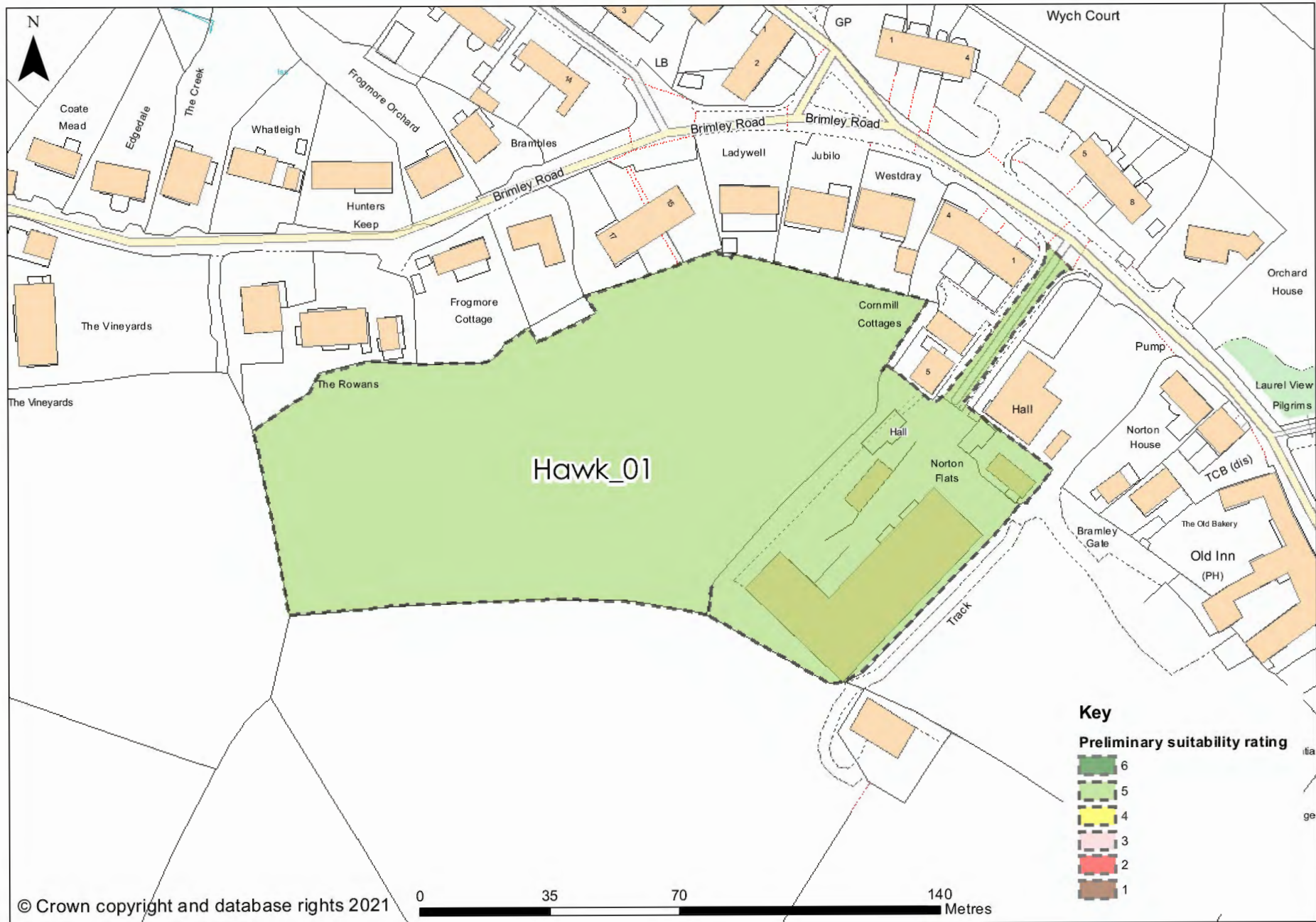

For all maps in this report site boundaries shown should be considered as indicative only of the submitted and assessed site. Boundaries, in most cases, are as submitted by land owners or agents and they vary in terms of accuracy and precision in following defined mapped features. In some cases boundaries may include land/buildings not in the submitters ownership or control.

Hawk_02

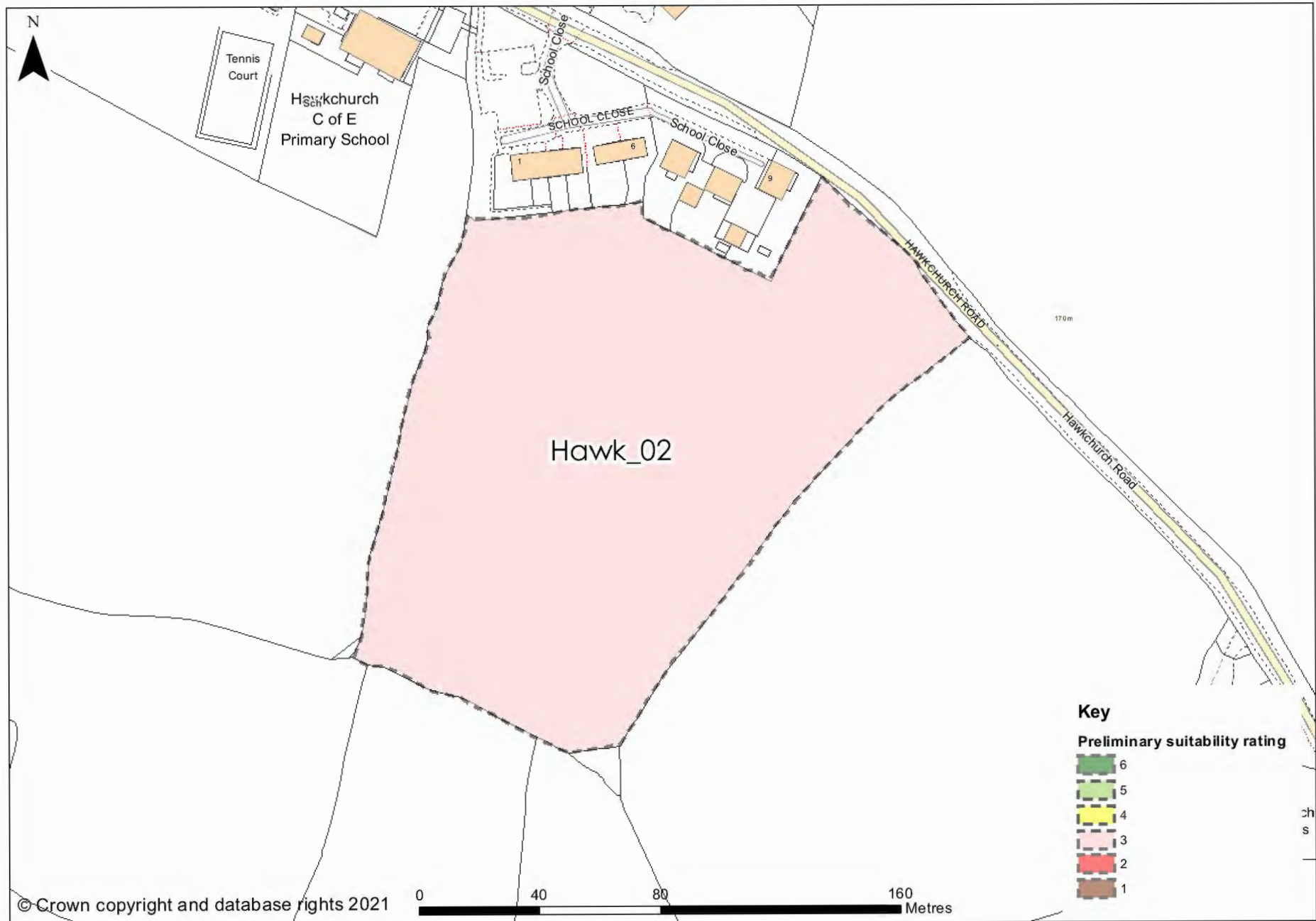

For all maps in this report site boundaries shown should be considered as indicative only of the submitted and assessed site. Boundaries, in most cases, are as submitted by land owners or agents and they vary in terms of accuracy and precision in following defined mapped features. In some cases boundaries may include land/buildings not in the submitters ownership or control.

Honi_01

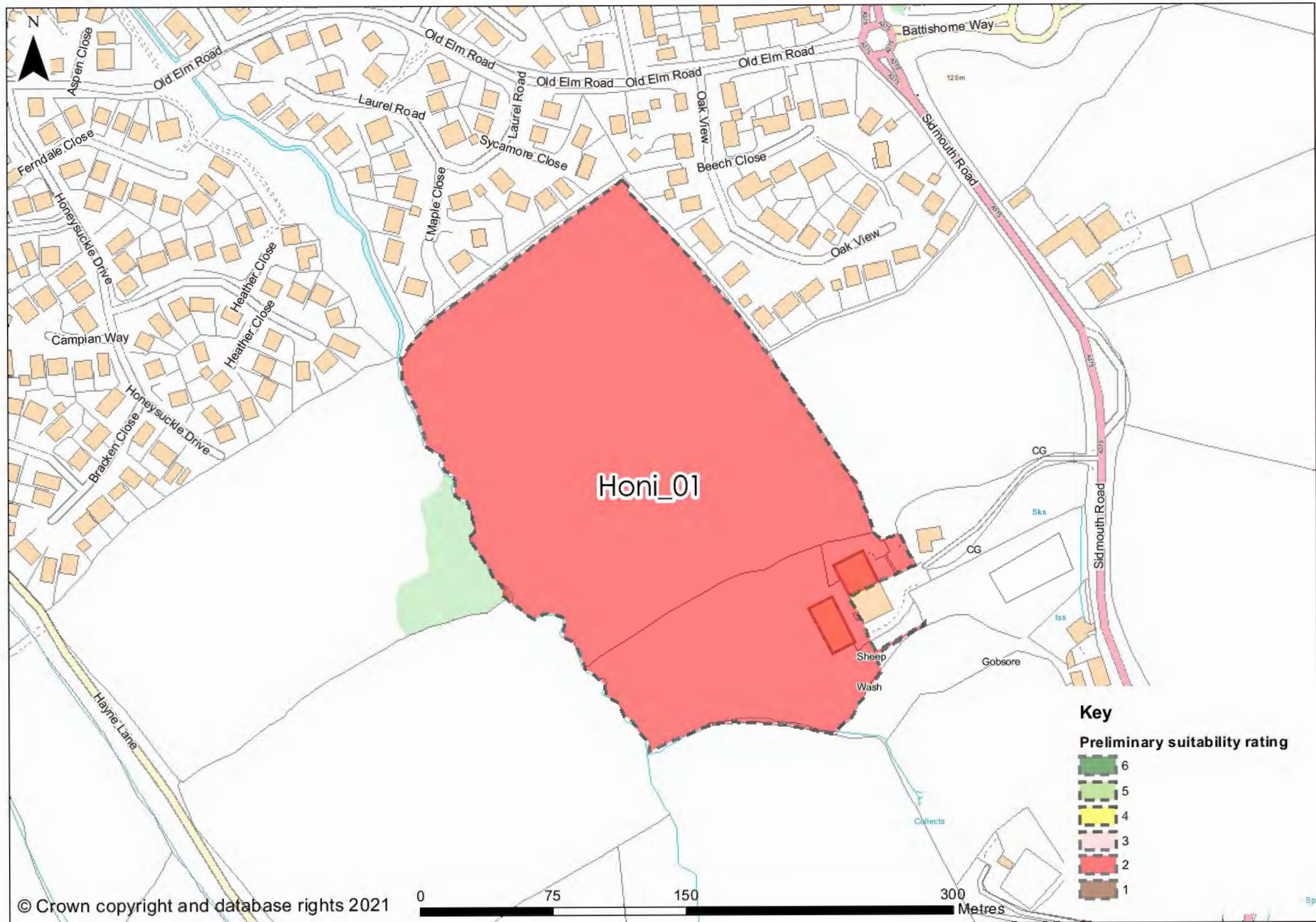

For all maps in this report site boundaries shown should be considered as indicative only of the submitted and assessed site. Boundaries, in most cases, are as submitted by land owners or agents and they vary in terms of accuracy and precision in following defined mapped features. In some cases boundaries may include land/buildings not in the submitters ownership or control.

Honi_03

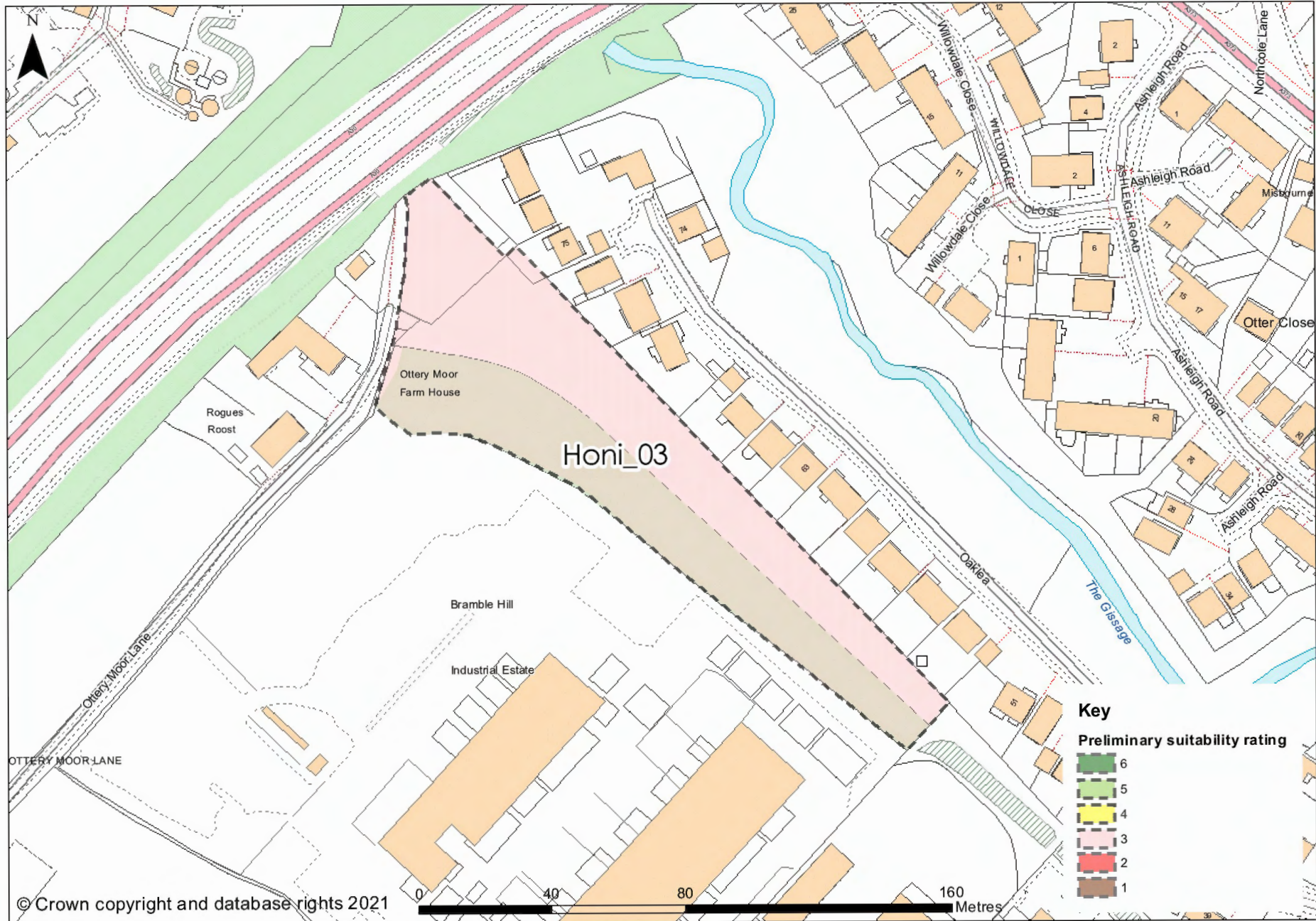

For all maps in this report site boundaries shown should be considered as indicative only of the submitted and assessed site. Boundaries, in most cases, are as submitted by land owners or agents and they vary in terms of accuracy and precision in following defined mapped features. In some cases boundaries may include land/buildings not in the submitters ownership or control.

Honi_04

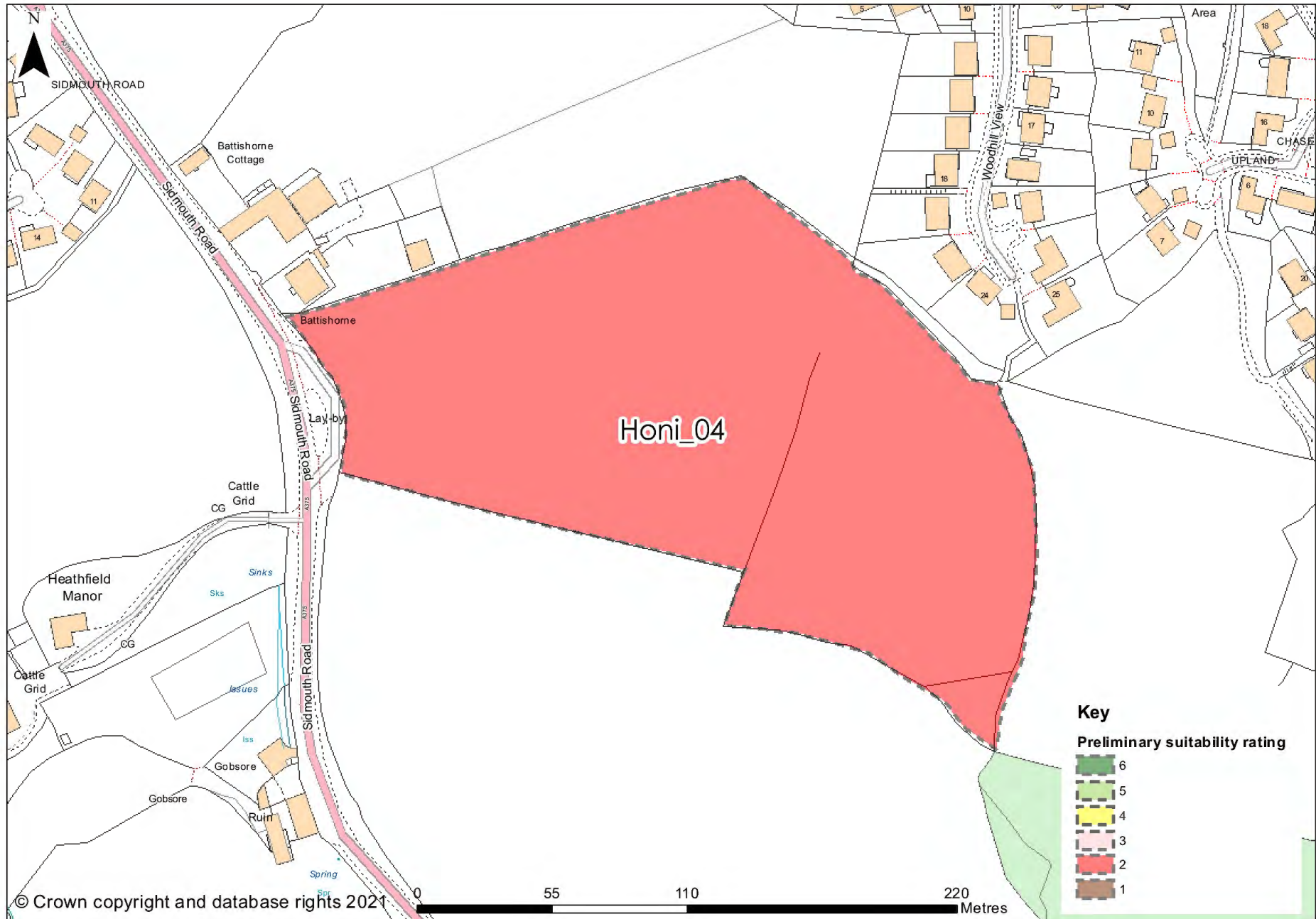

For all maps in this report site boundaries shown should be considered as indicative only of the submitted and assessed site. Boundaries, in most cases, are as submitted by land owners or agents and they vary in terms of accuracy and precision in following defined mapped features. In some cases boundaries may include land/buildings not in the submitters ownership or control.

Honi_05

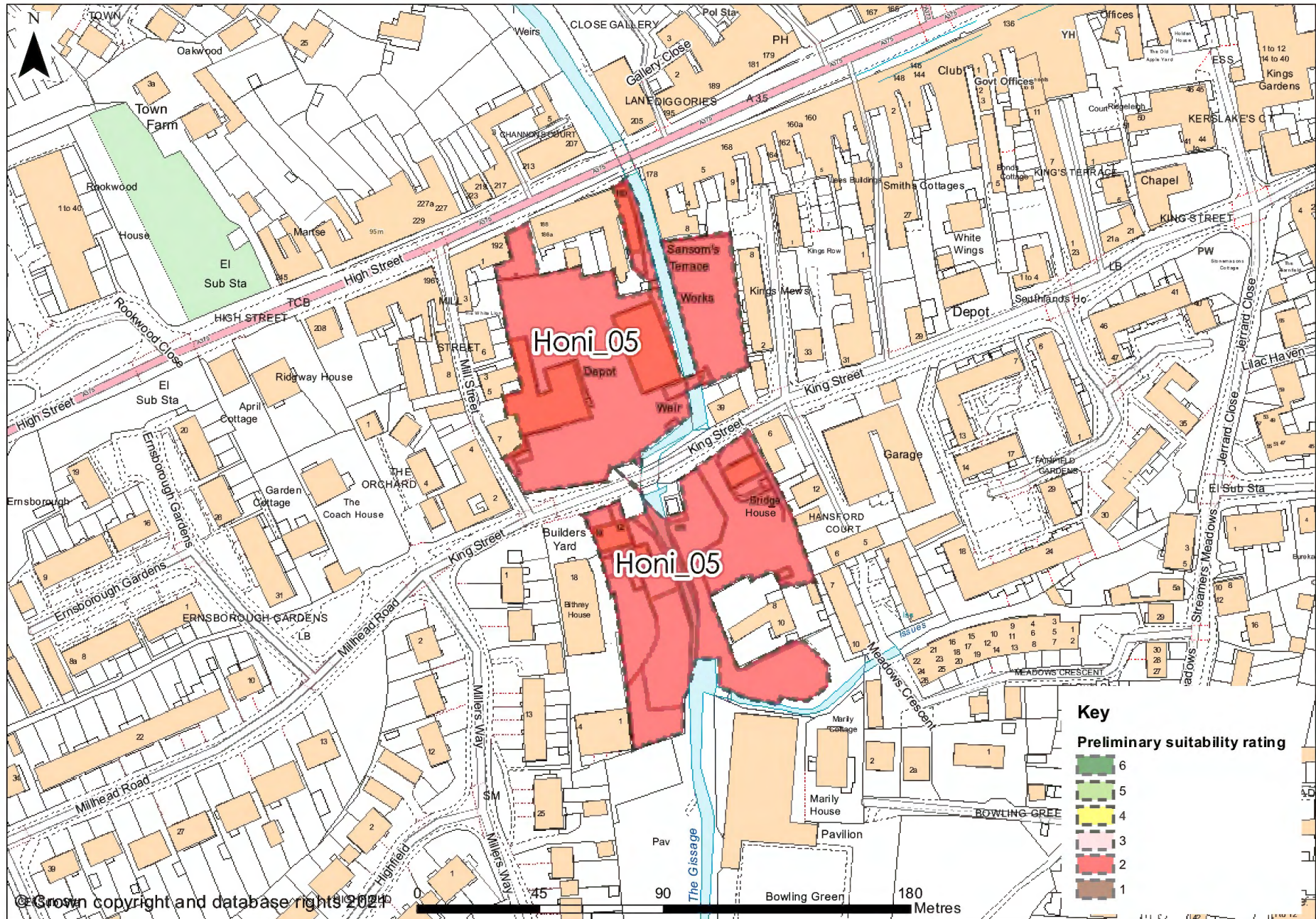

For all maps in this report site boundaries shown should be considered as indicative only of the submitted and assessed site. Boundaries, in most cases, are as submitted by land owners or agents and they vary in terms of accuracy and precision in following defined mapped features. In some cases boundaries may include land/buildings not in the submitters ownership or control.

Honi_06



For all maps in this report site boundaries shown should be considered as indicative only of the submitted and assessed site. Boundaries, in most cases, are as submitted by land owners or agents and they vary in terms of accuracy and precision in following defined mapped features. In some cases boundaries may include land/buildings not in the submitters ownership or control.

Honi_07

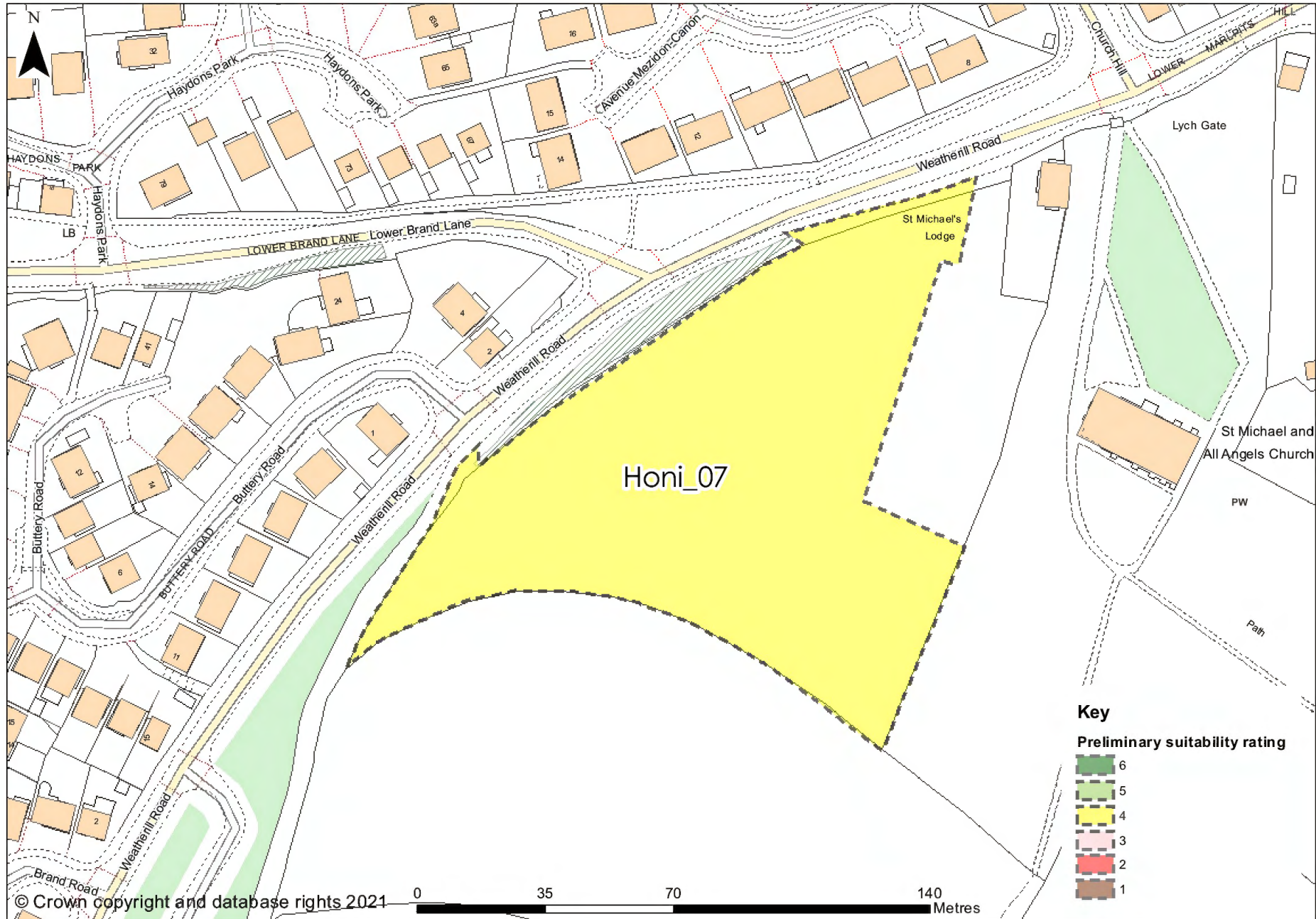

For all maps in this report site boundaries shown should be considered as indicative only of the submitted and assessed site. Boundaries, in most cases, are as submitted by land owners or agents and they vary in terms of accuracy and precision in following defined mapped features. In some cases boundaries may include land/buildings not in the submitters ownership or control.

Honi_08

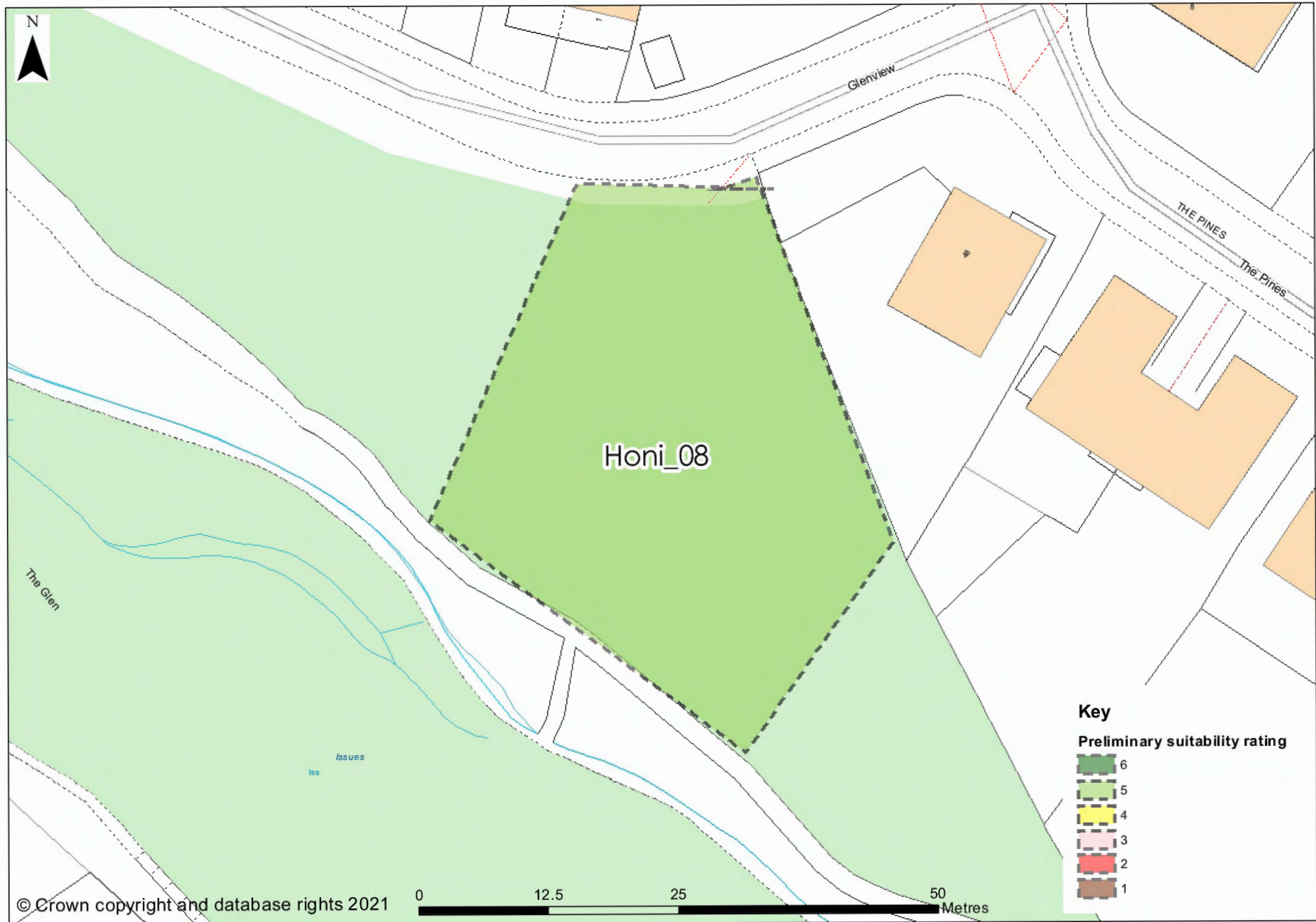

For all maps in this report site boundaries shown should be considered as indicative only of the submitted and assessed site. Boundaries, in most cases, are as submitted by land owners or agents and they vary in terms of accuracy and precision in following defined mapped features. In some cases boundaries may include land/buildings not in the submitters ownership or control.

Honi_09

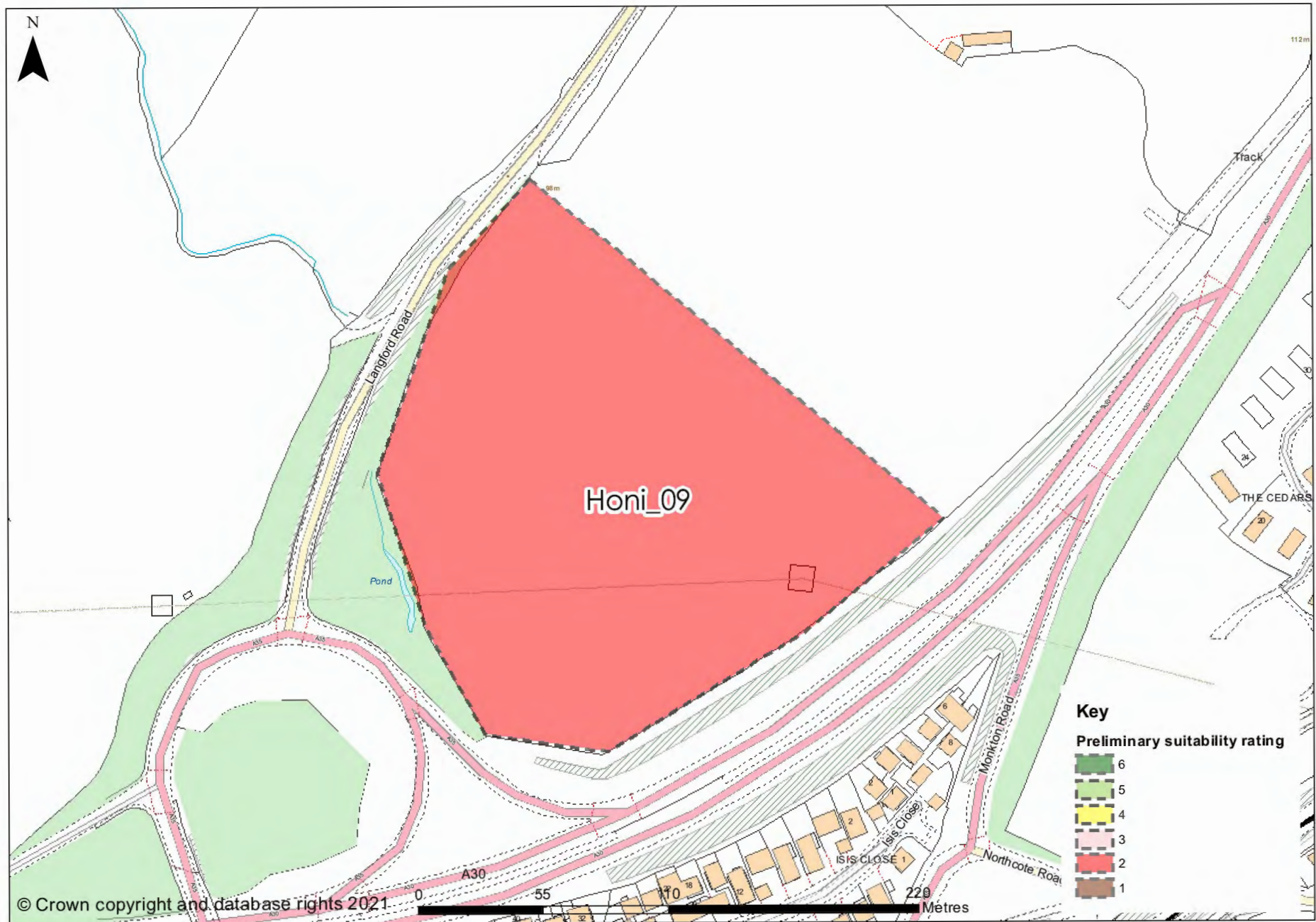

For all maps in this report site boundaries shown should be considered as indicative only of the submitted and assessed site. Boundaries, in most cases, are as submitted by land owners or agents and they vary in terms of accuracy and precision in following defined mapped features. In some cases boundaries may include land/buildings not in the submitters ownership or control.

Honi_10

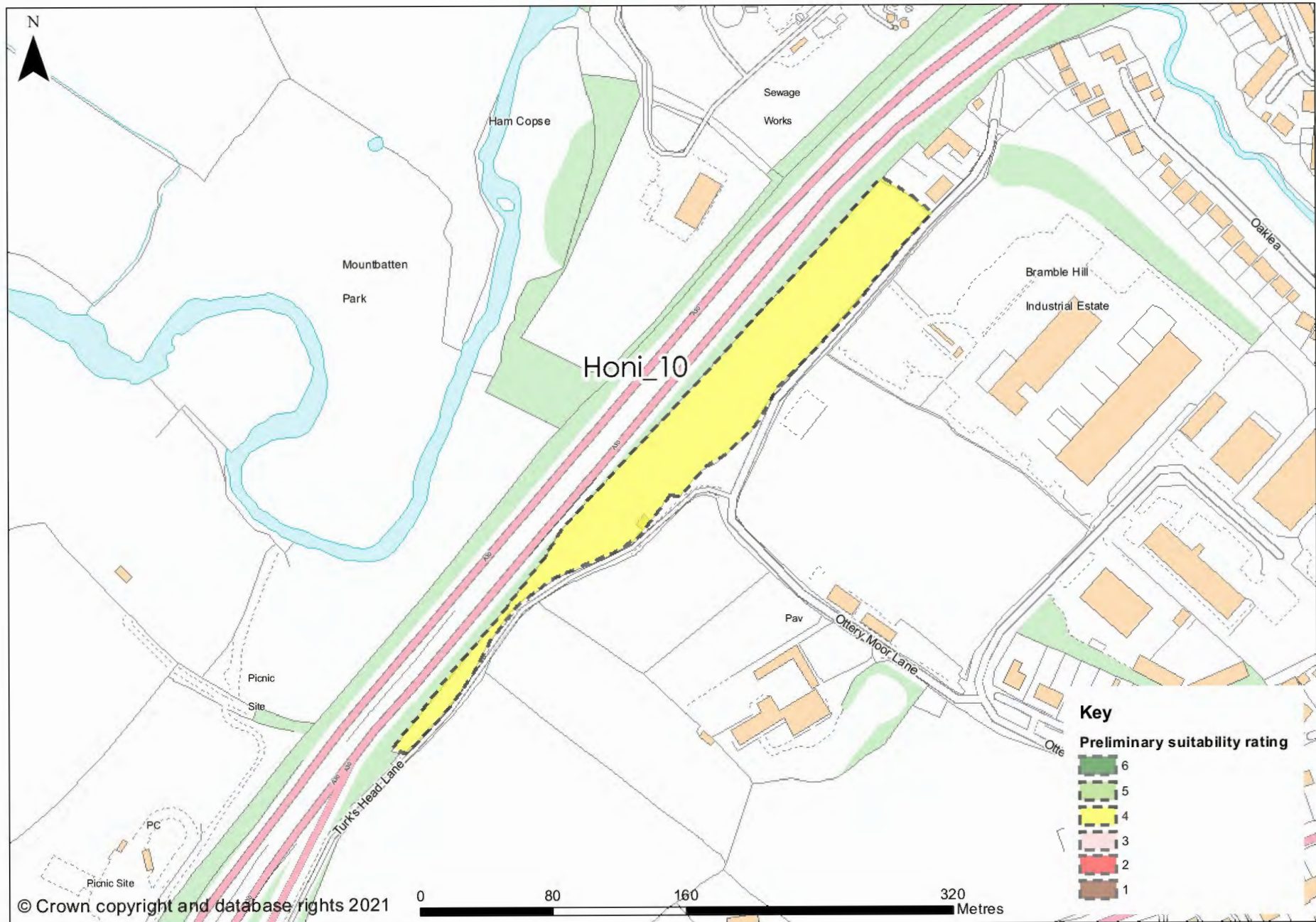

For all maps in this report site boundaries shown should be considered as indicative only of the submitted and assessed site. Boundaries, in most cases, are as submitted by land owners or agents and they vary in terms of accuracy and precision in following defined mapped features. In some cases boundaries may include land/buildings not in the submitters ownership or control.

Honi_11

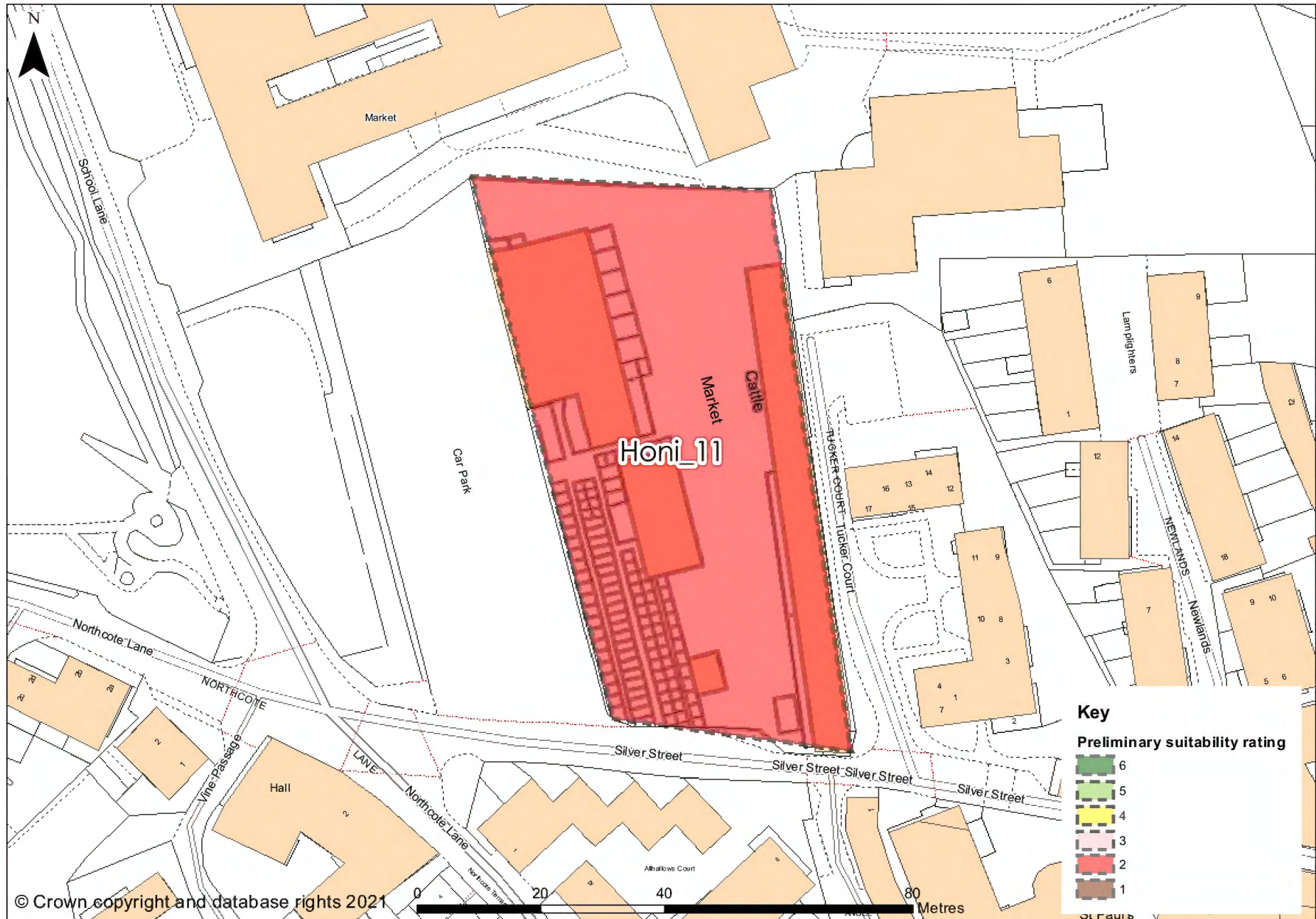

For all maps in this report site boundaries shown should be considered as indicative only of the submitted and assessed site. Boundaries, in most cases, are as submitted by land owners or agents and they vary in terms of accuracy and precision in following defined mapped features. In some cases boundaries may include land/buildings not in the submitters ownership or control.

Honi_12

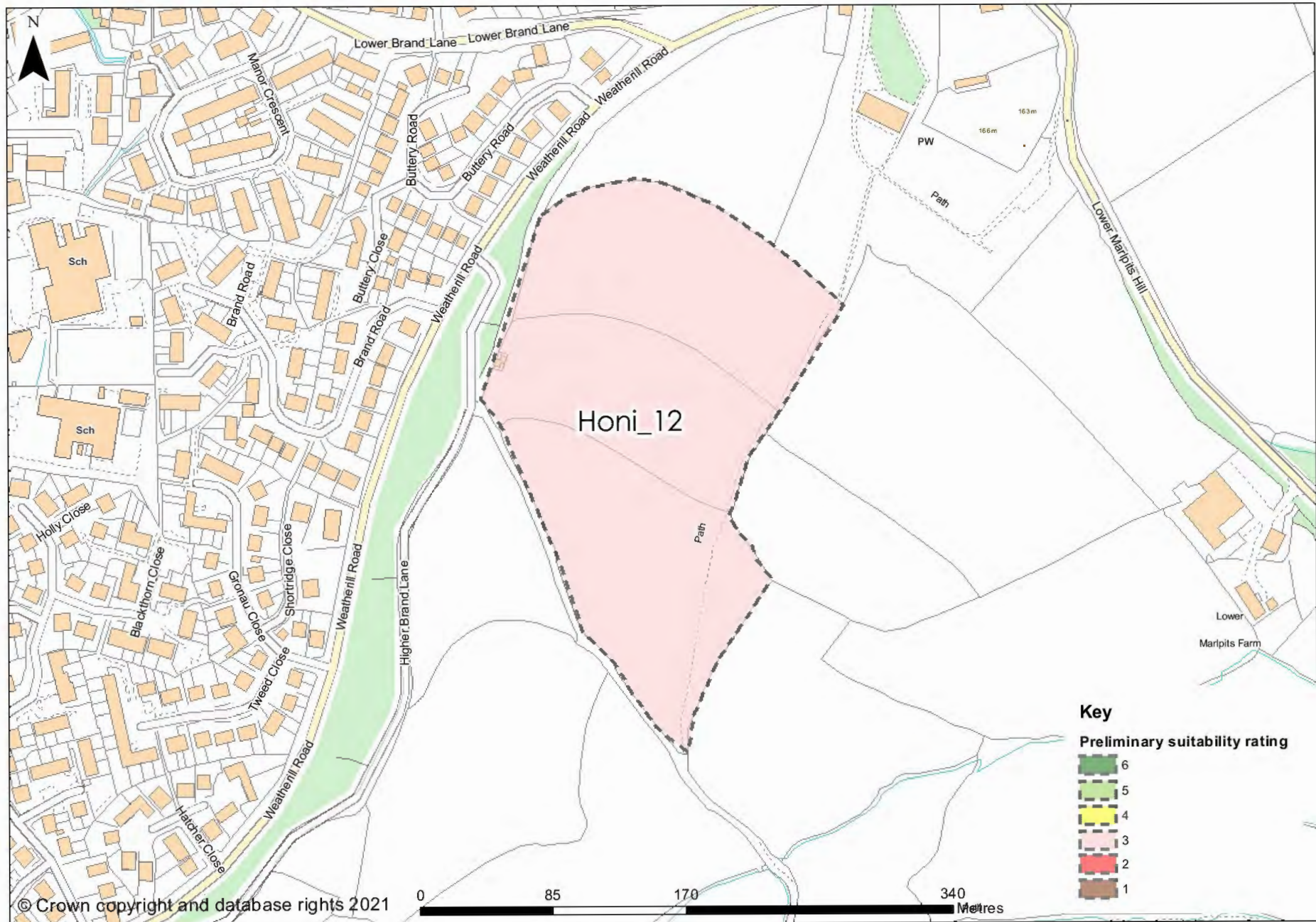

For all maps in this report site boundaries shown should be considered as indicative only of the submitted and assessed site. Boundaries, in most cases, are as submitted by land owners or agents and they vary in terms of accuracy and precision in following defined mapped features. In some cases boundaries may include land/buildings not in the submitters ownership or control.

Honi_13

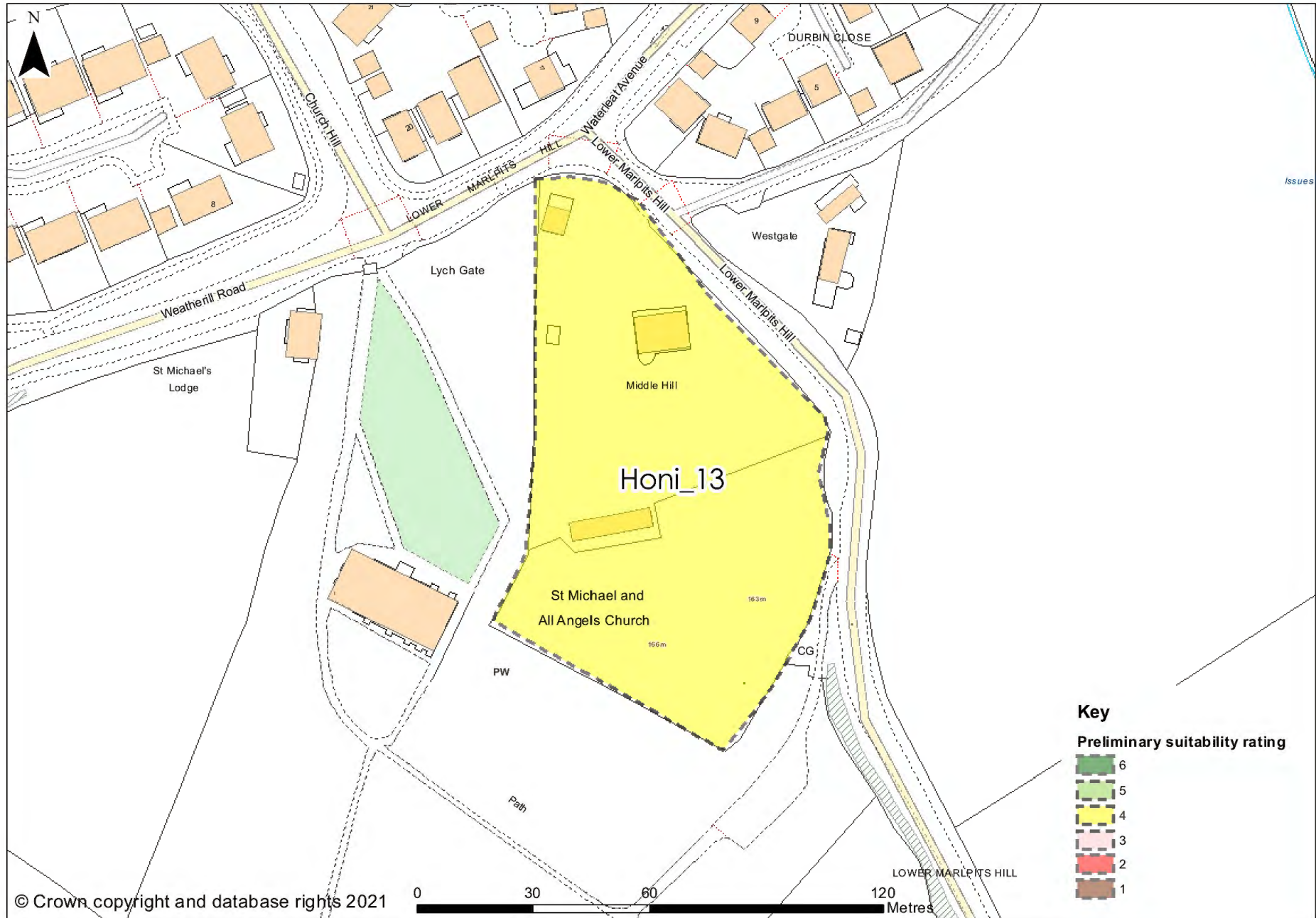

For all maps in this report site boundaries shown should be considered as indicative only of the submitted and assessed site. Boundaries, in most cases, are as submitted by land owners or agents and they vary in terms of accuracy and precision in following defined mapped features. In some cases boundaries may include land/buildings not in the submitters ownership or control.

Honi_14

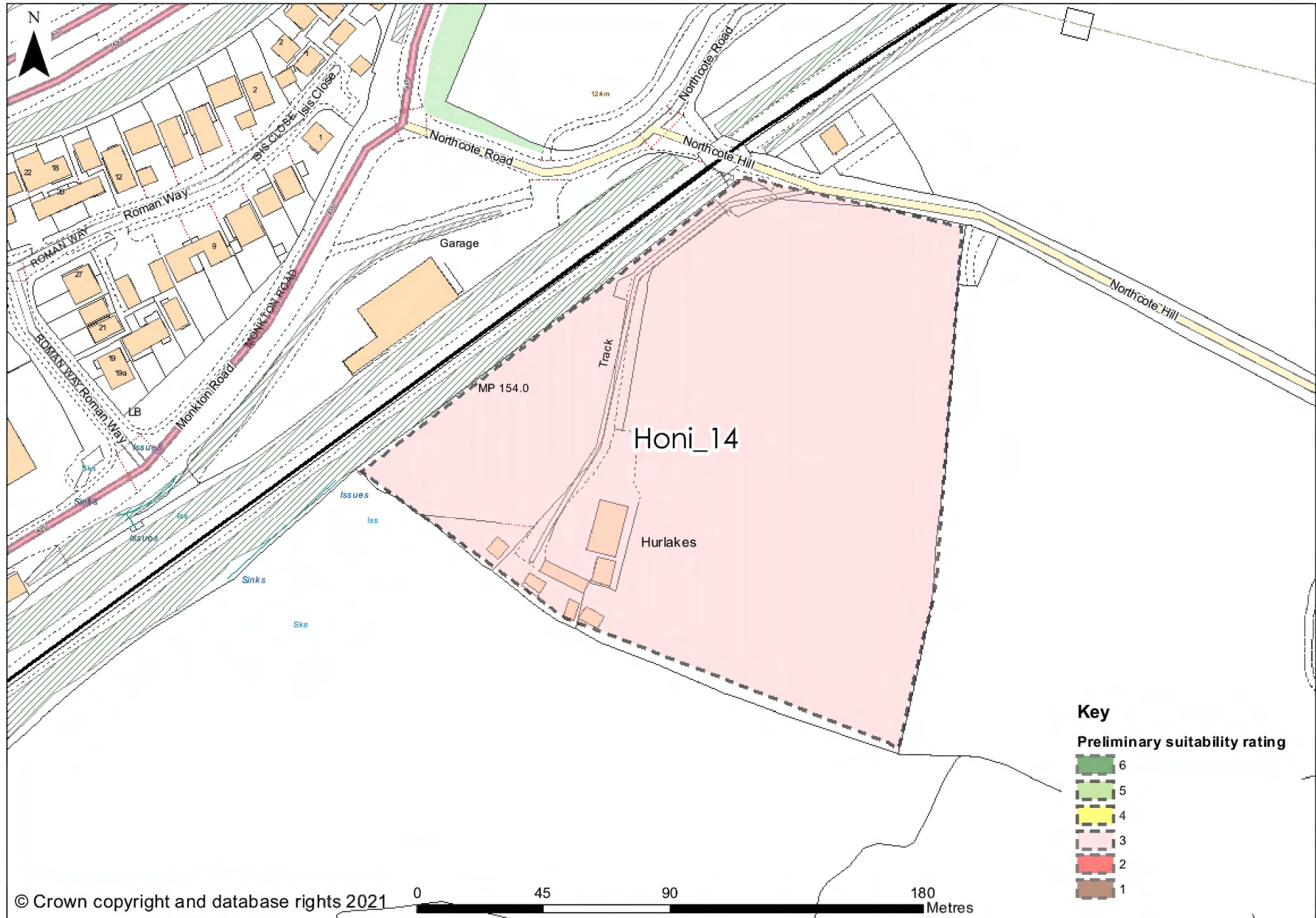

For all maps in this report site boundaries shown should be considered as indicative only of the submitted and assessed site. Boundaries, in most cases, are as submitted by land owners or agents and they vary in terms of accuracy and precision in following defined mapped features. In some cases boundaries may include land/buildings not in the submitters ownership or control.

Kilm_01

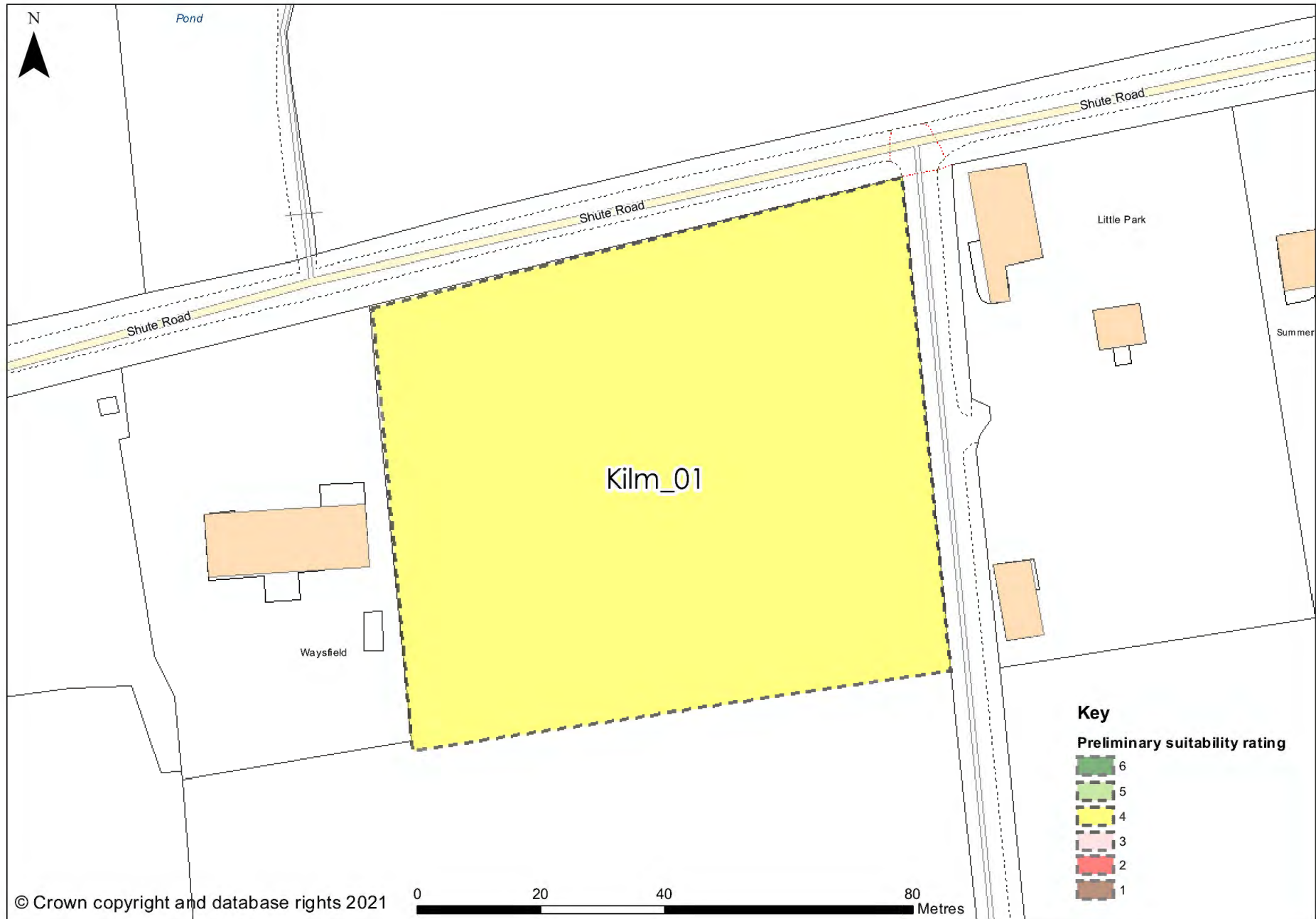

For all maps in this report site boundaries shown should be considered as indicative only of the submitted and assessed site. Boundaries, in most cases, are as submitted by land owners or agents and they vary in terms of accuracy and precision in following defined mapped features. In some cases boundaries may include land/buildings not in the submitters ownership or control.

Kilm_02

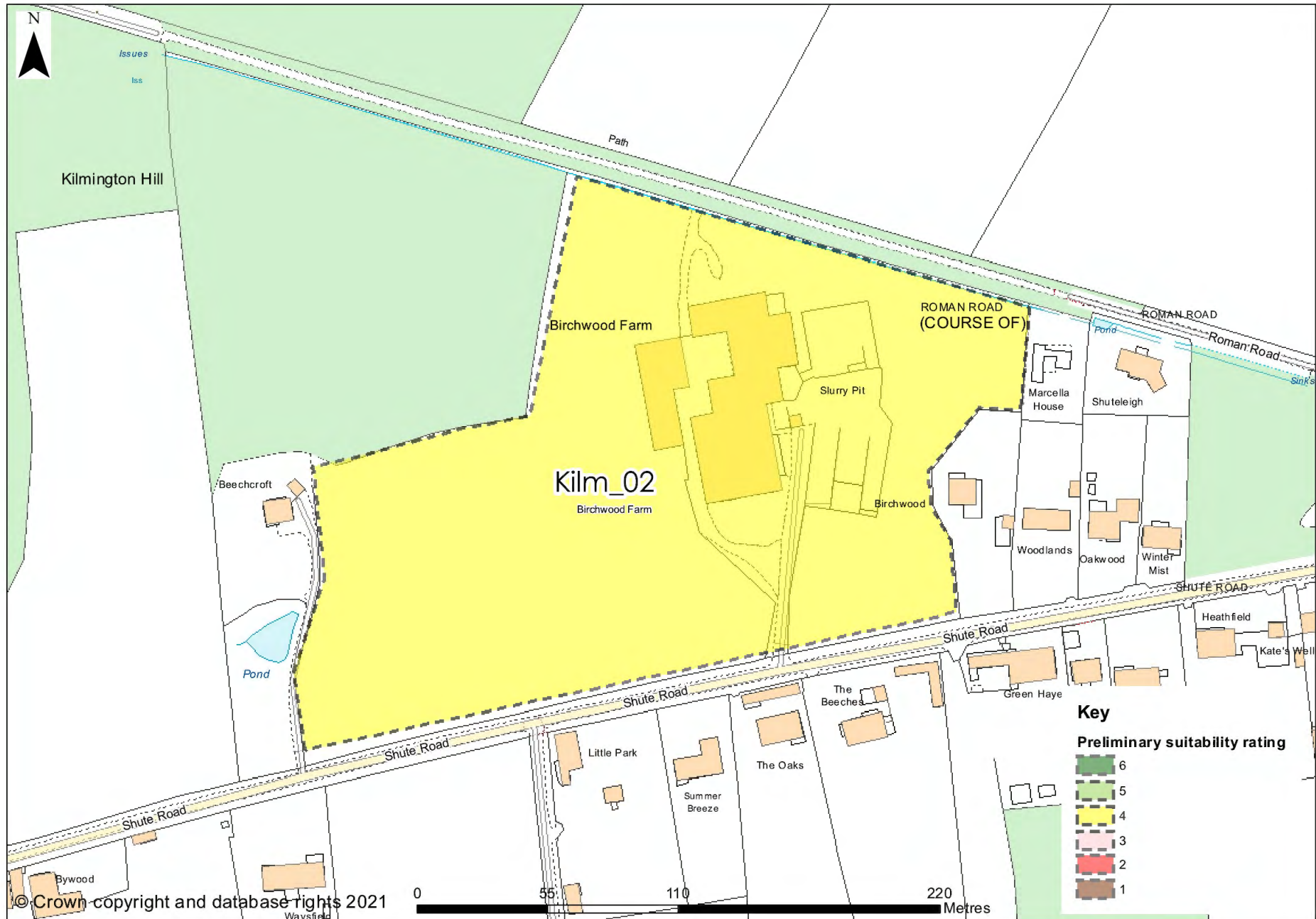

For all maps in this report site boundaries shown should be considered as indicative only of the submitted and assessed site. Boundaries, in most cases, are as submitted by land owners or agents and they vary in terms of accuracy and precision in following defined mapped features. In some cases boundaries may include land/buildings not in the submitters ownership or control.

Kilm_03

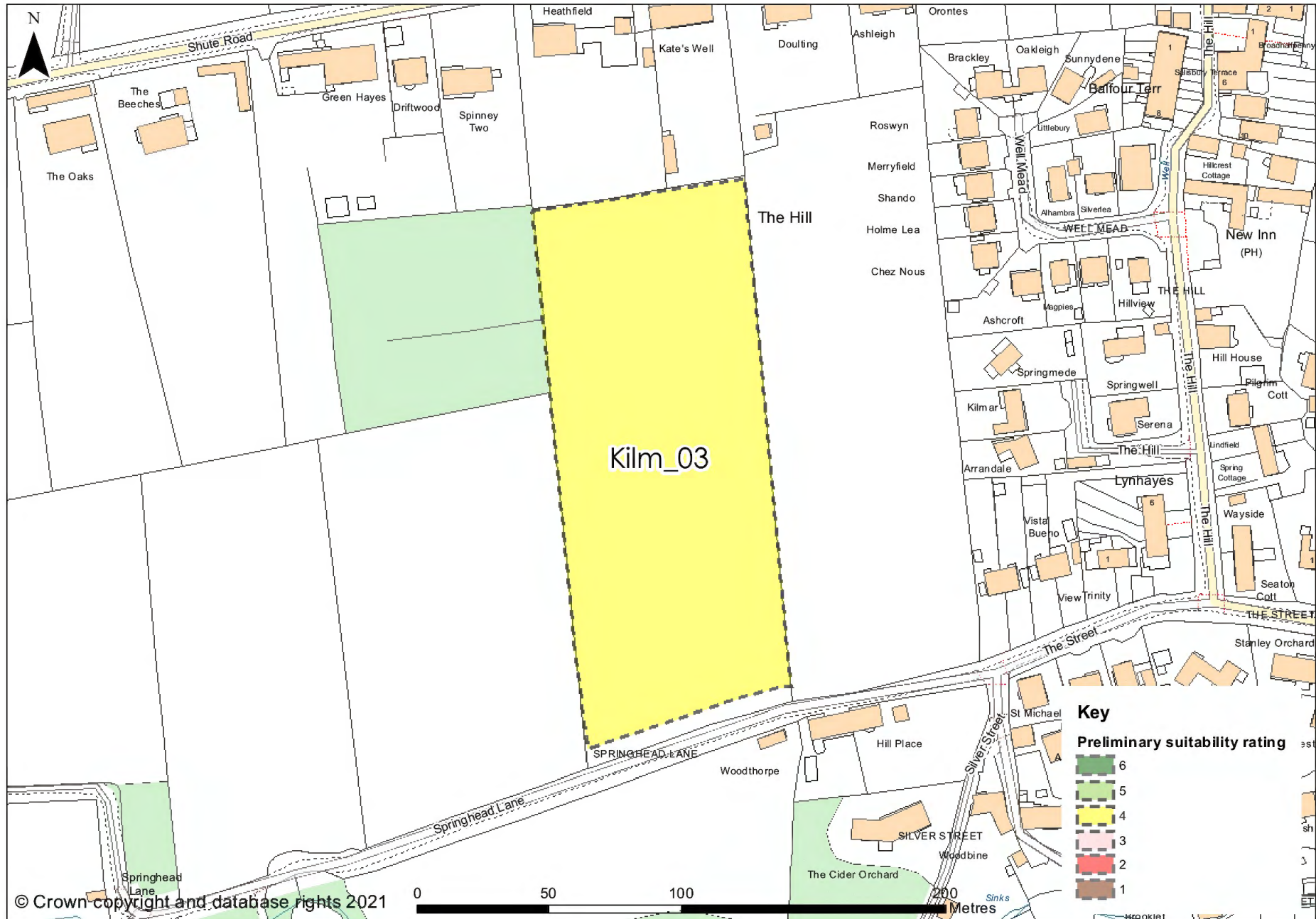

For all maps in this report site boundaries shown should be considered as indicative only of the submitted and assessed site. Boundaries, in most cases, are as submitted by land owners or agents and they vary in terms of accuracy and precision in following defined mapped features. In some cases boundaries may include land/buildings not in the submitters ownership or control.

Kilm_04

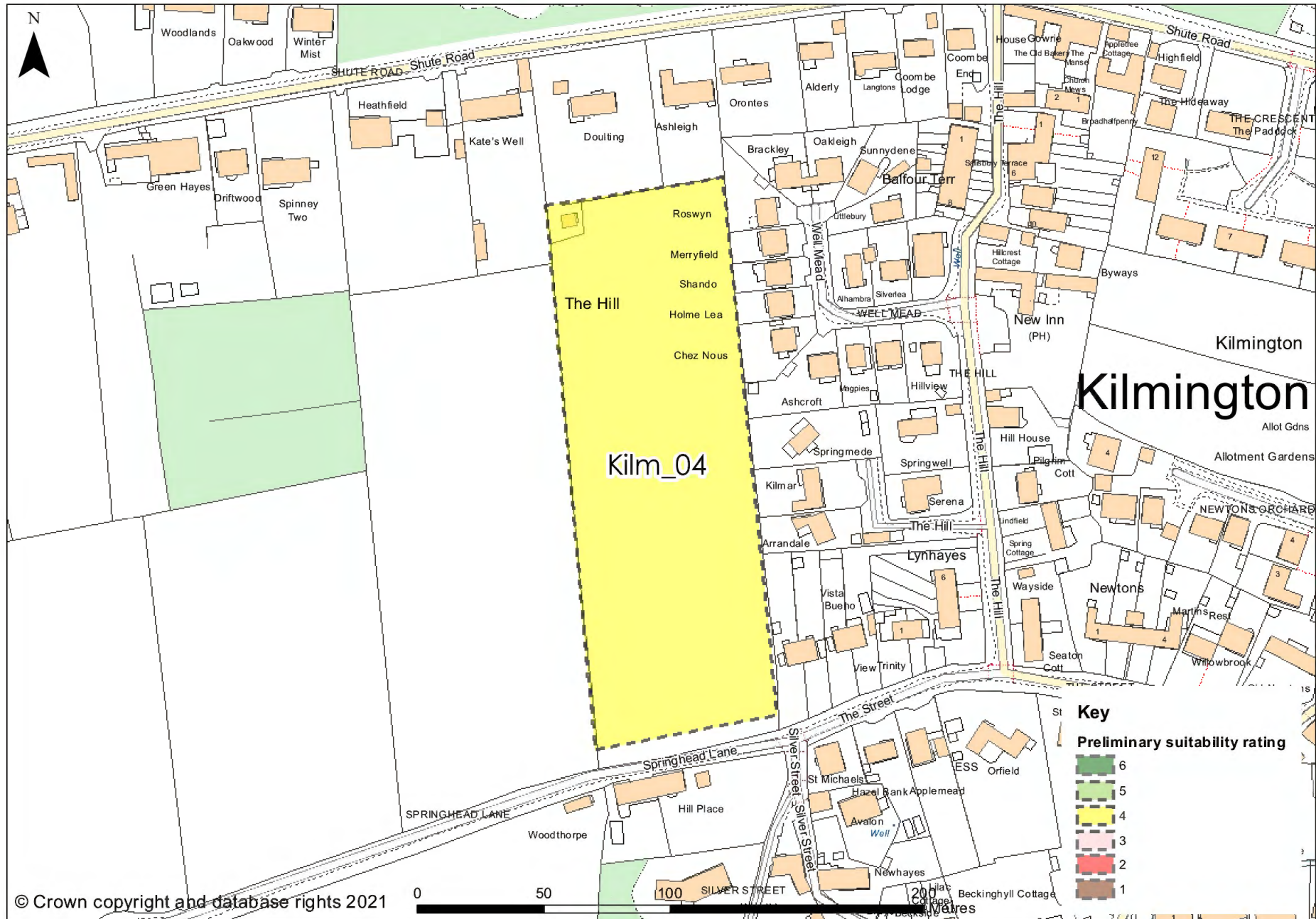

For all maps in this report site boundaries shown should be considered as indicative only of the submitted and assessed site. Boundaries, in most cases, are as submitted by land owners or agents and they vary in terms of accuracy and precision in following defined mapped features. In some cases boundaries may include land/buildings not in the submitters ownership or control.

Kilm_05

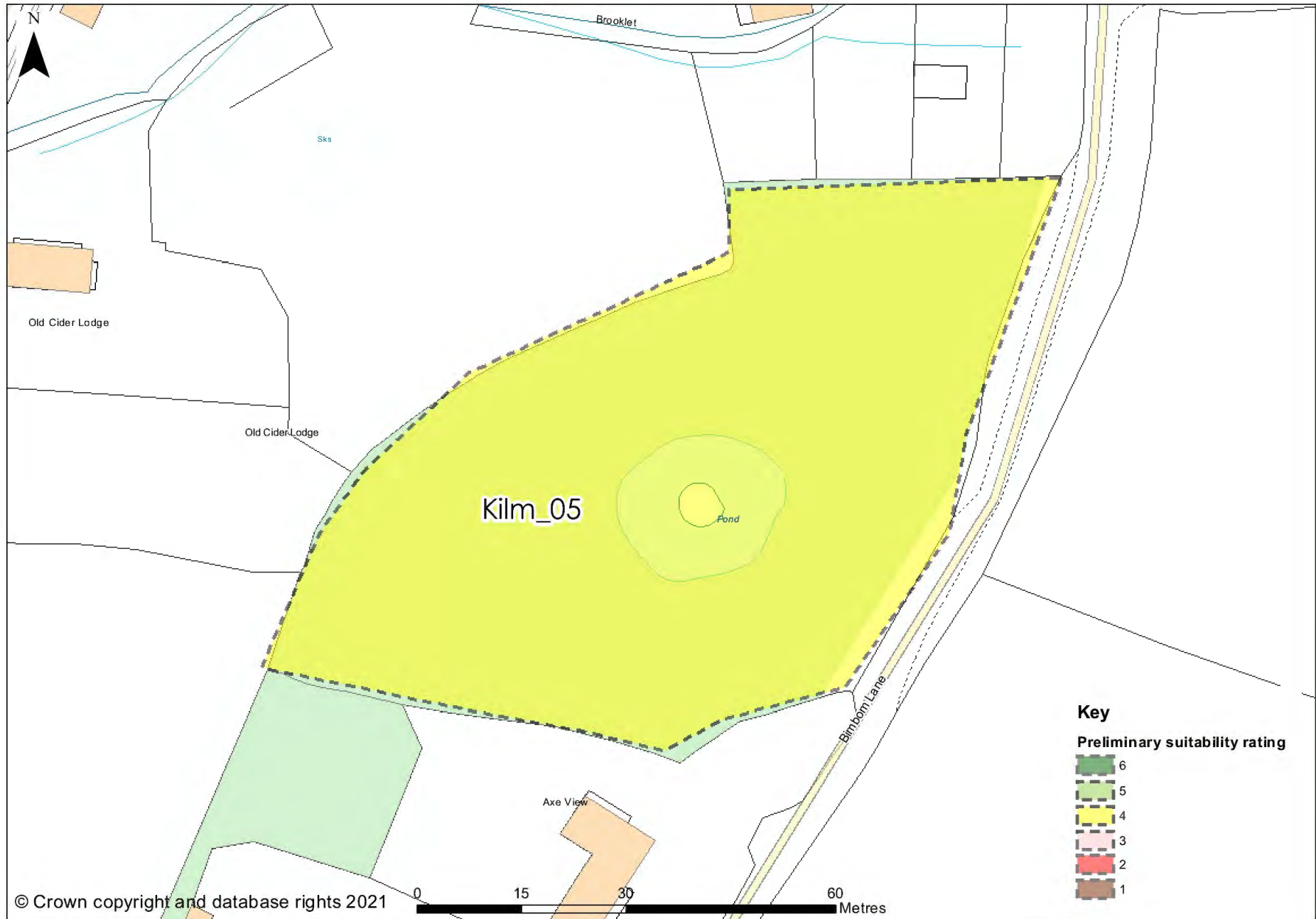

For all maps in this report site boundaries shown should be considered as indicative only of the submitted and assessed site. Boundaries, in most cases, are as submitted by land owners or agents and they vary in terms of accuracy and precision in following defined mapped features. In some cases boundaries may include land/buildings not in the submitters ownership or control.

Kilm_06

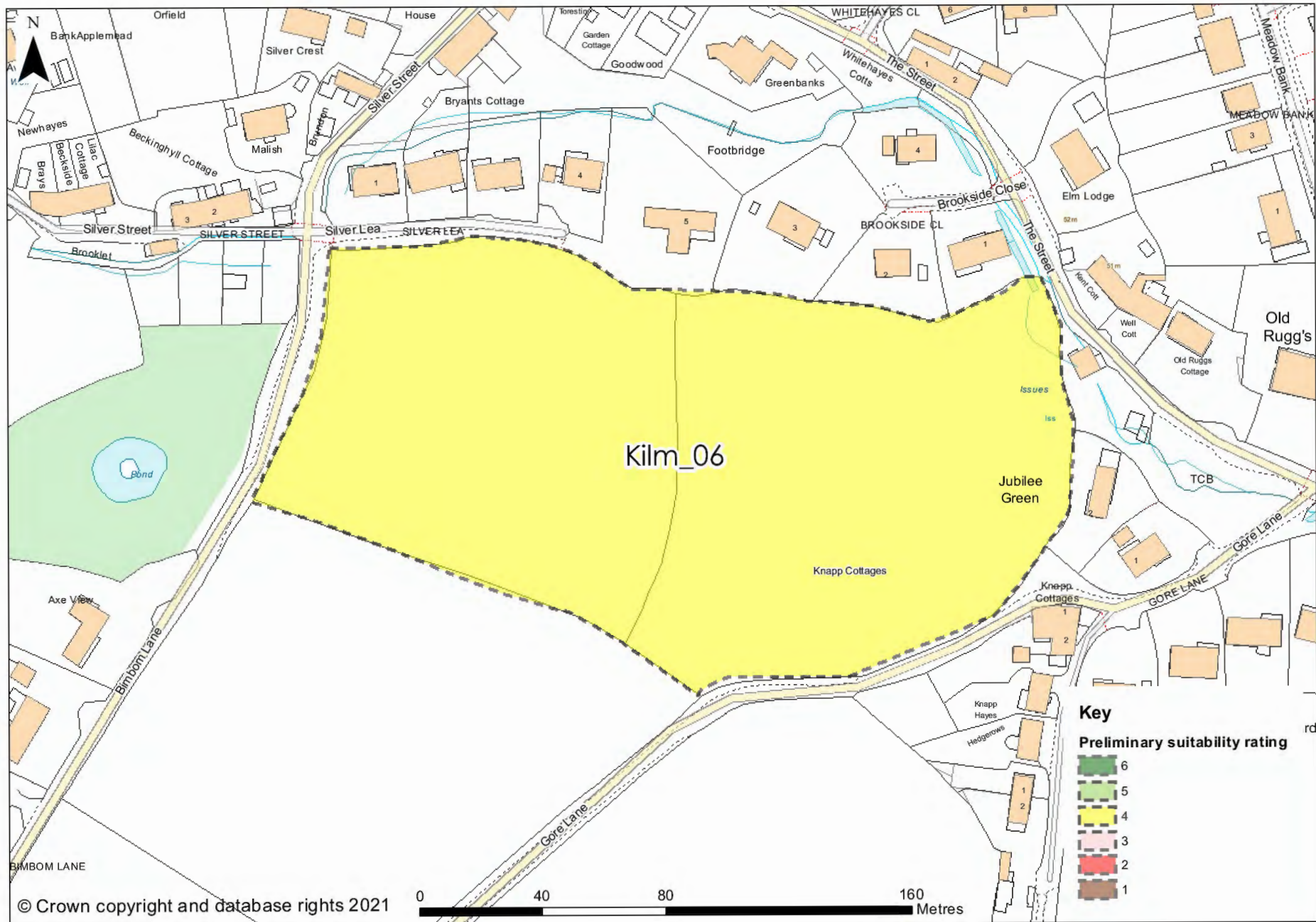

For all maps in this report site boundaries shown should be considered as indicative only of the submitted and assessed site. Boundaries, in most cases, are as submitted by land owners or agents and they vary in terms of accuracy and precision in following defined mapped features. In some cases boundaries may include land/buildings not in the submitters ownership or control.

Kilm_07

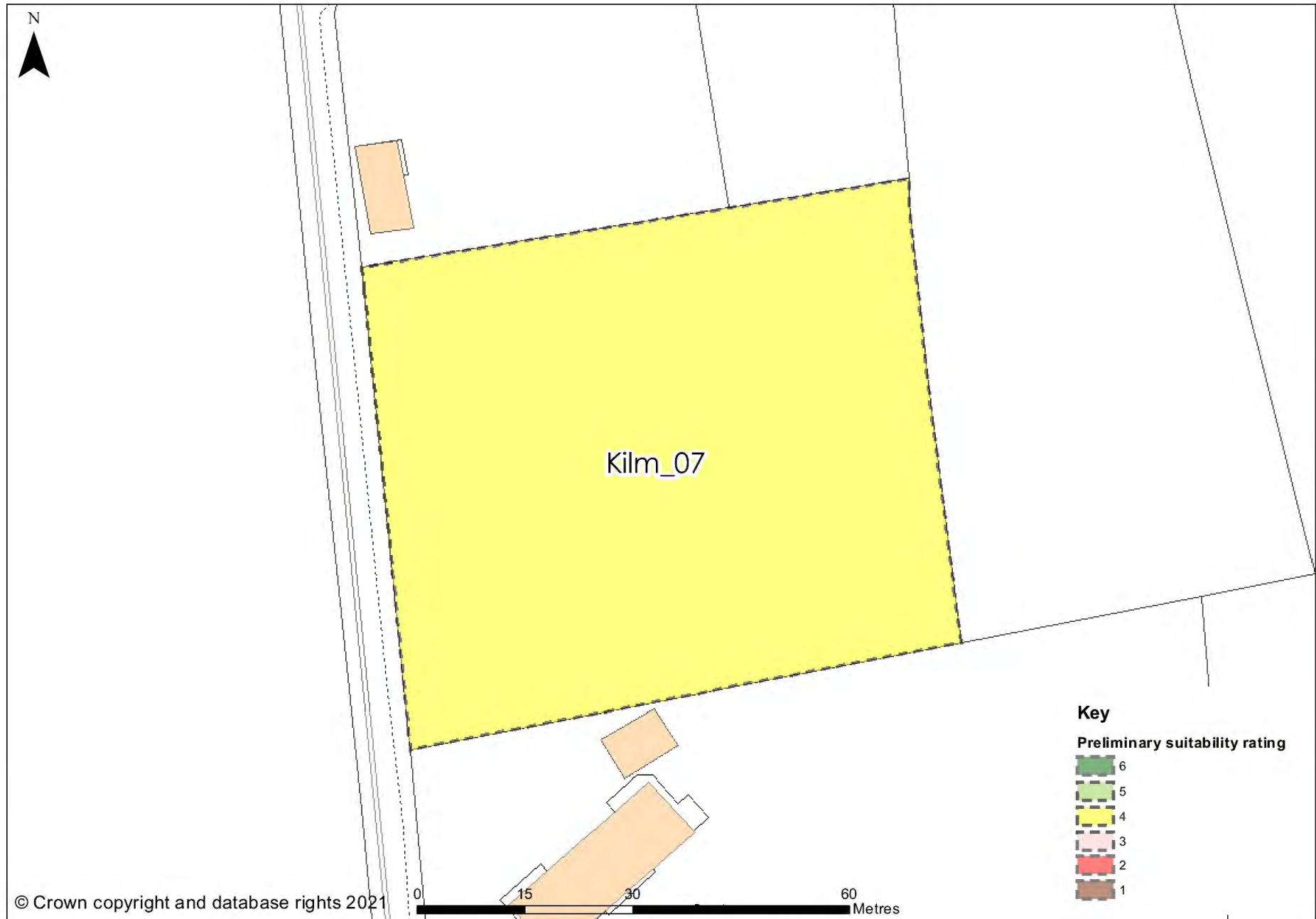

For all maps in this report site boundaries shown should be considered as indicative only of the submitted and assessed site. Boundaries, in most cases, are as submitted by land owners or agents and they vary in terms of accuracy and precision in following defined mapped features. In some cases boundaries may include land/buildings not in the submitters ownership or control.

Kilm_08

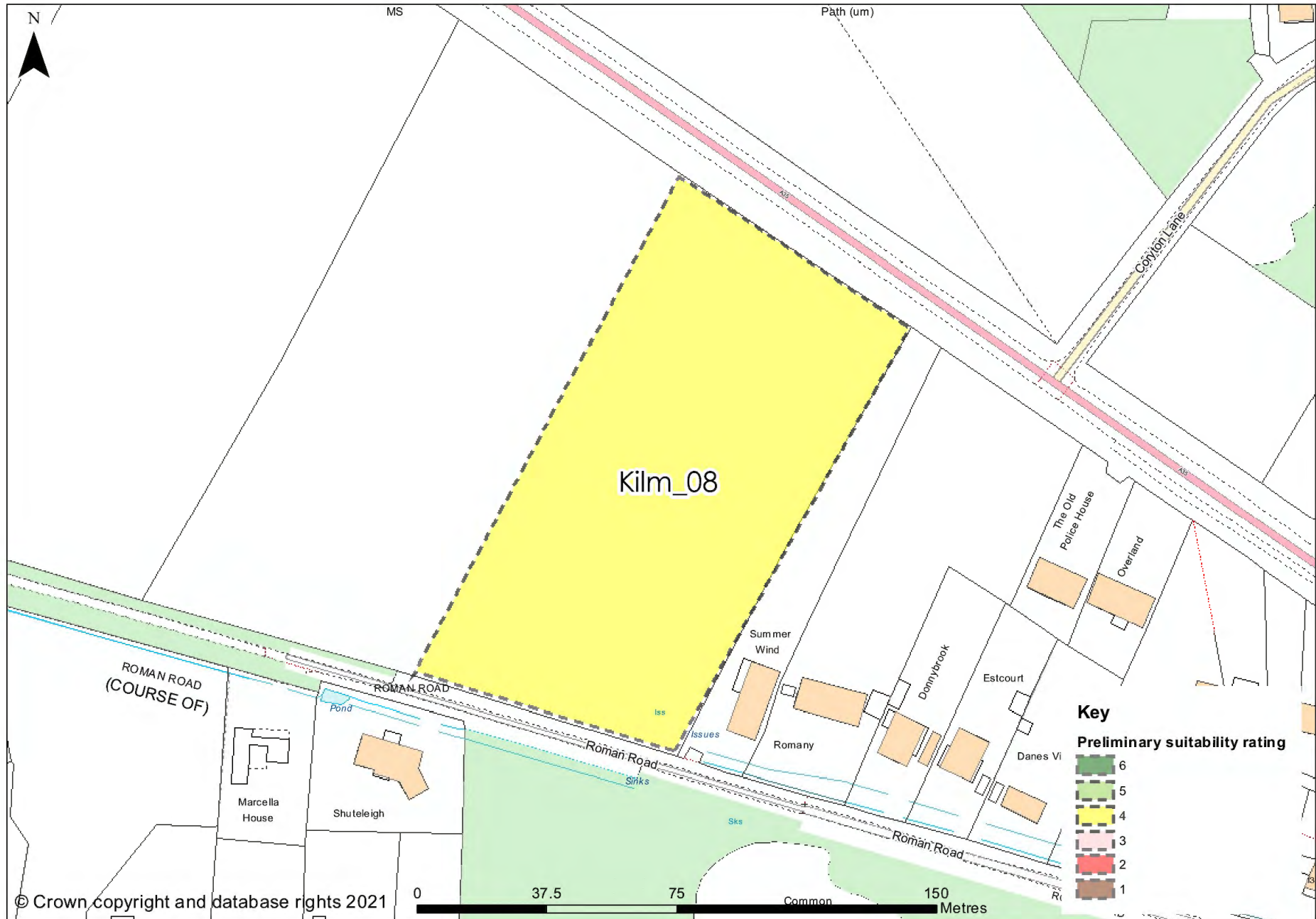

For all maps in this report site boundaries shown should be considered as indicative only of the submitted and assessed site. Boundaries, in most cases, are as submitted by land owners or agents and they vary in terms of accuracy and precision in following defined mapped features. In some cases boundaries may include land/buildings not in the submitters ownership or control.

Kilm_09

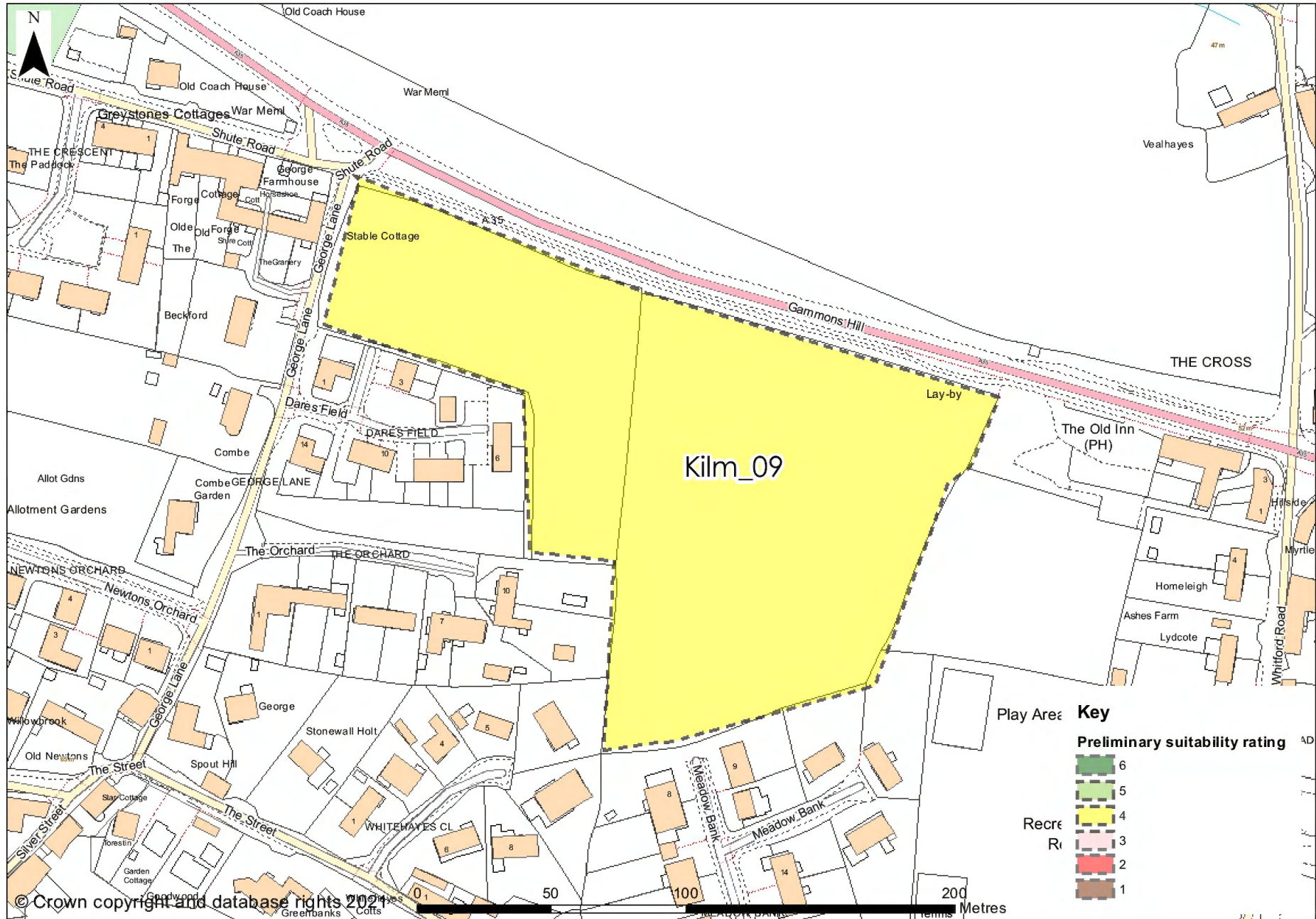

For all maps in this report site boundaries shown should be considered as indicative only of the submitted and assessed site. Boundaries, in most cases, are as submitted by land owners or agents and they vary in terms of accuracy and precision in following defined mapped features. In some cases boundaries may include land/buildings not in the submitters ownership or control.

Kilm_10

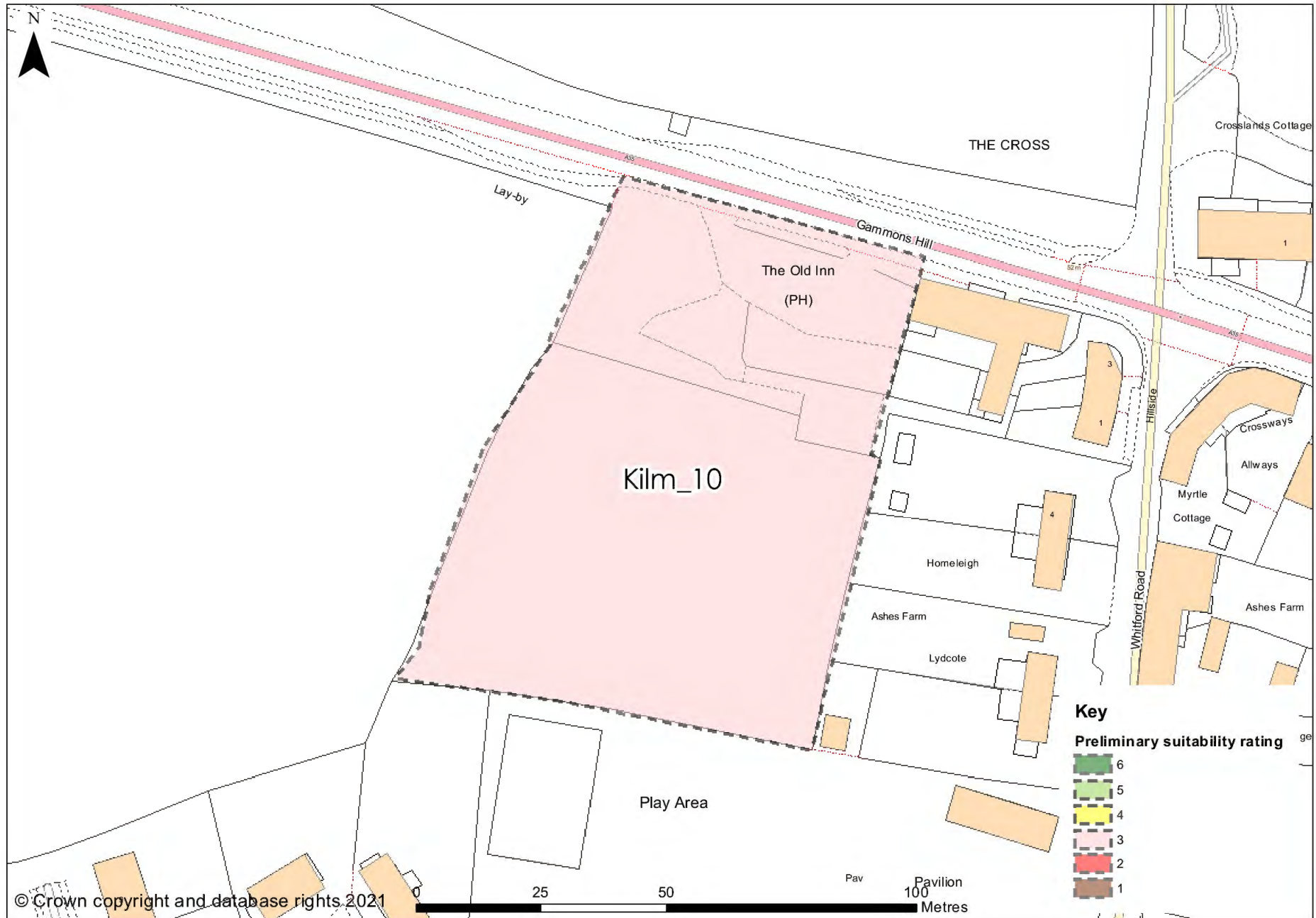

For all maps in this report site boundaries shown should be considered as indicative only of the submitted and assessed site. Boundaries, in most cases, are as submitted by land owners or agents and they vary in terms of accuracy and precision in following defined mapped features. In some cases boundaries may include land/buildings not in the submitters ownership or control.

Kilm_11

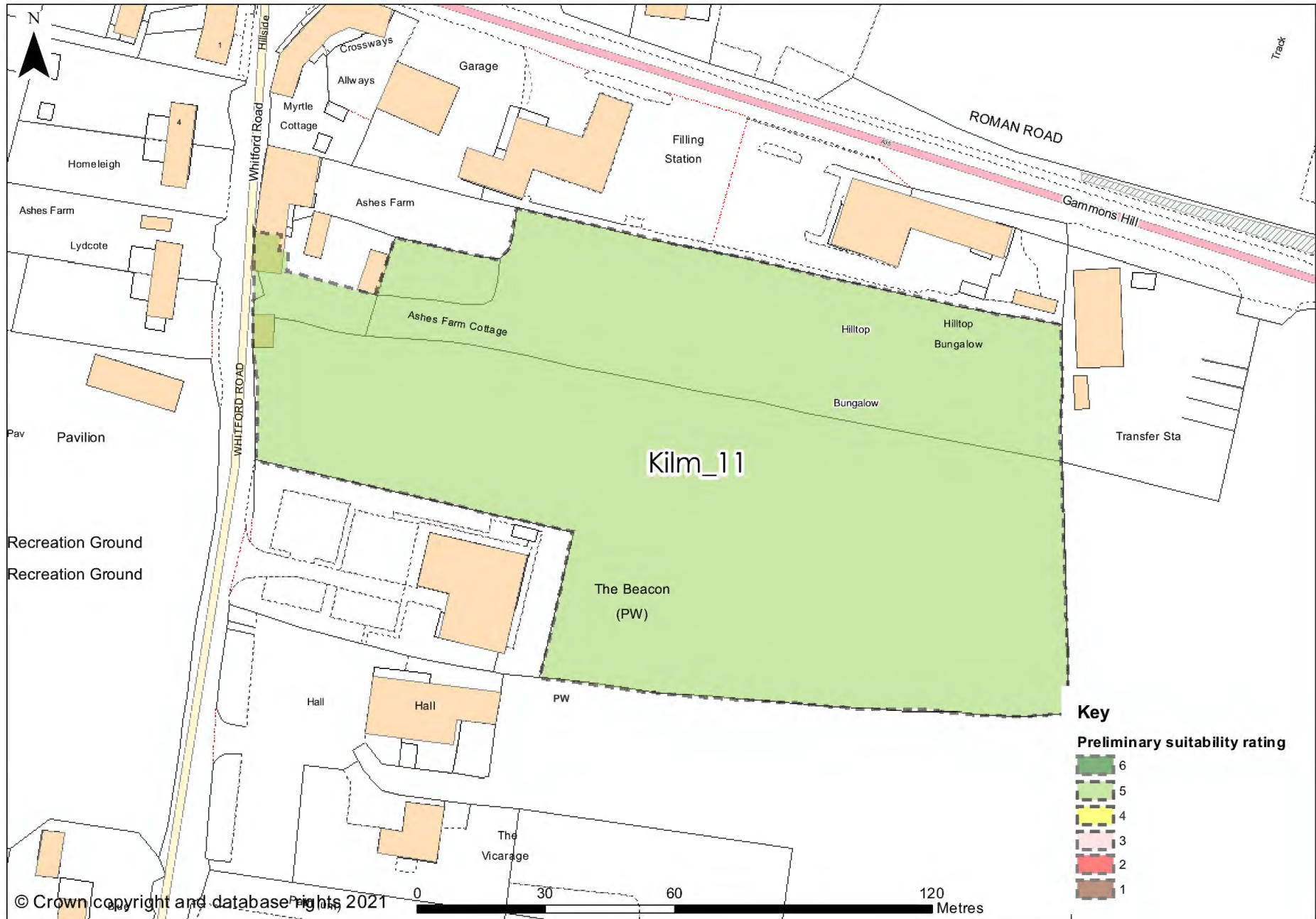

For all maps in this report site boundaries shown should be considered as indicative only of the submitted and assessed site. Boundaries, in most cases, are as submitted by land owners or agents and they vary in terms of accuracy and precision in following defined mapped features. In some cases boundaries may include land/buildings not in the submitters ownership or control.

Kilm_12

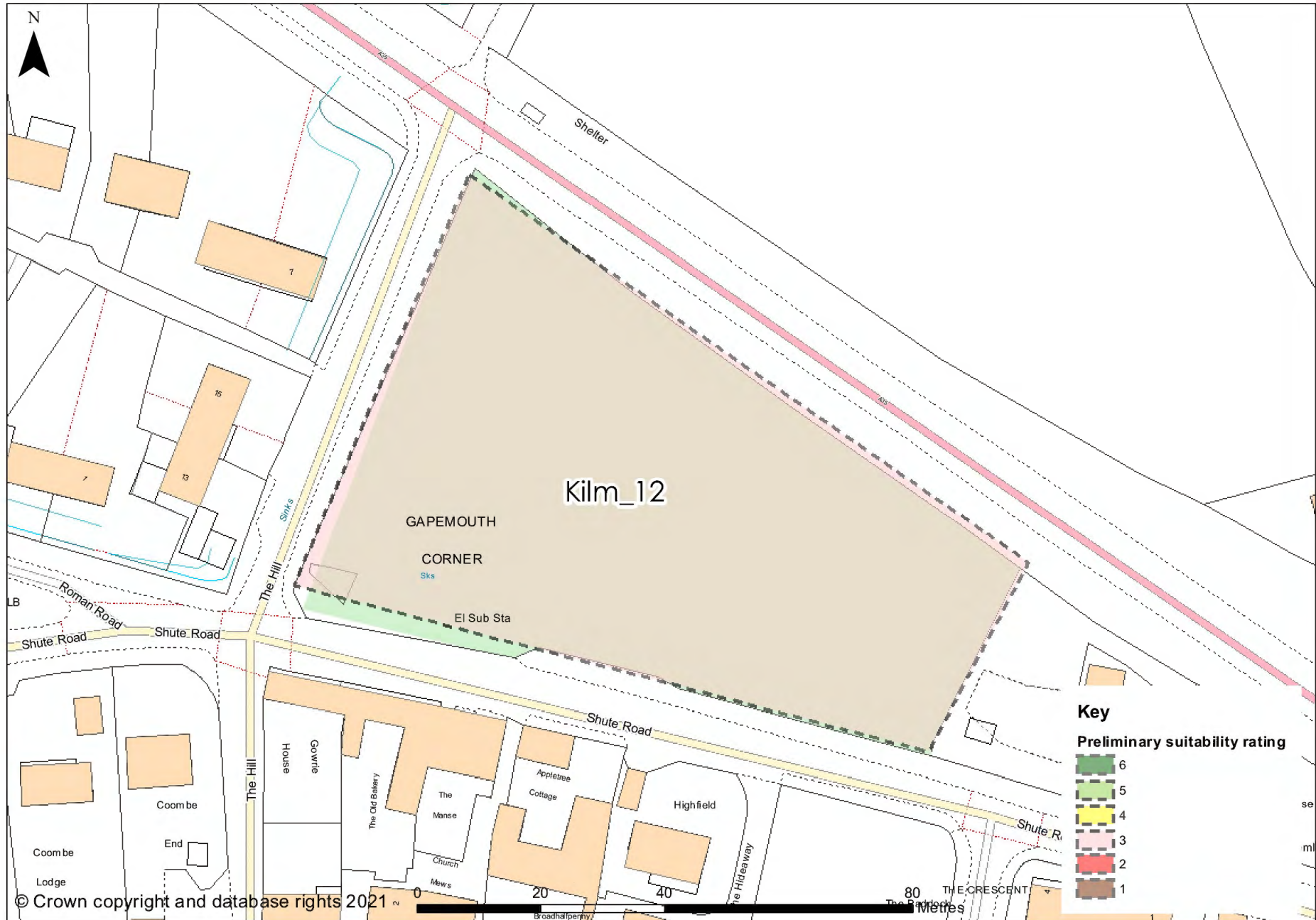

For all maps in this report site boundaries shown should be considered as indicative only of the submitted and assessed site. Boundaries, in most cases, are as submitted by land owners or agents and they vary in terms of accuracy and precision in following defined mapped features. In some cases boundaries may include land/buildings not in the submitters ownership or control.

Lymp_01

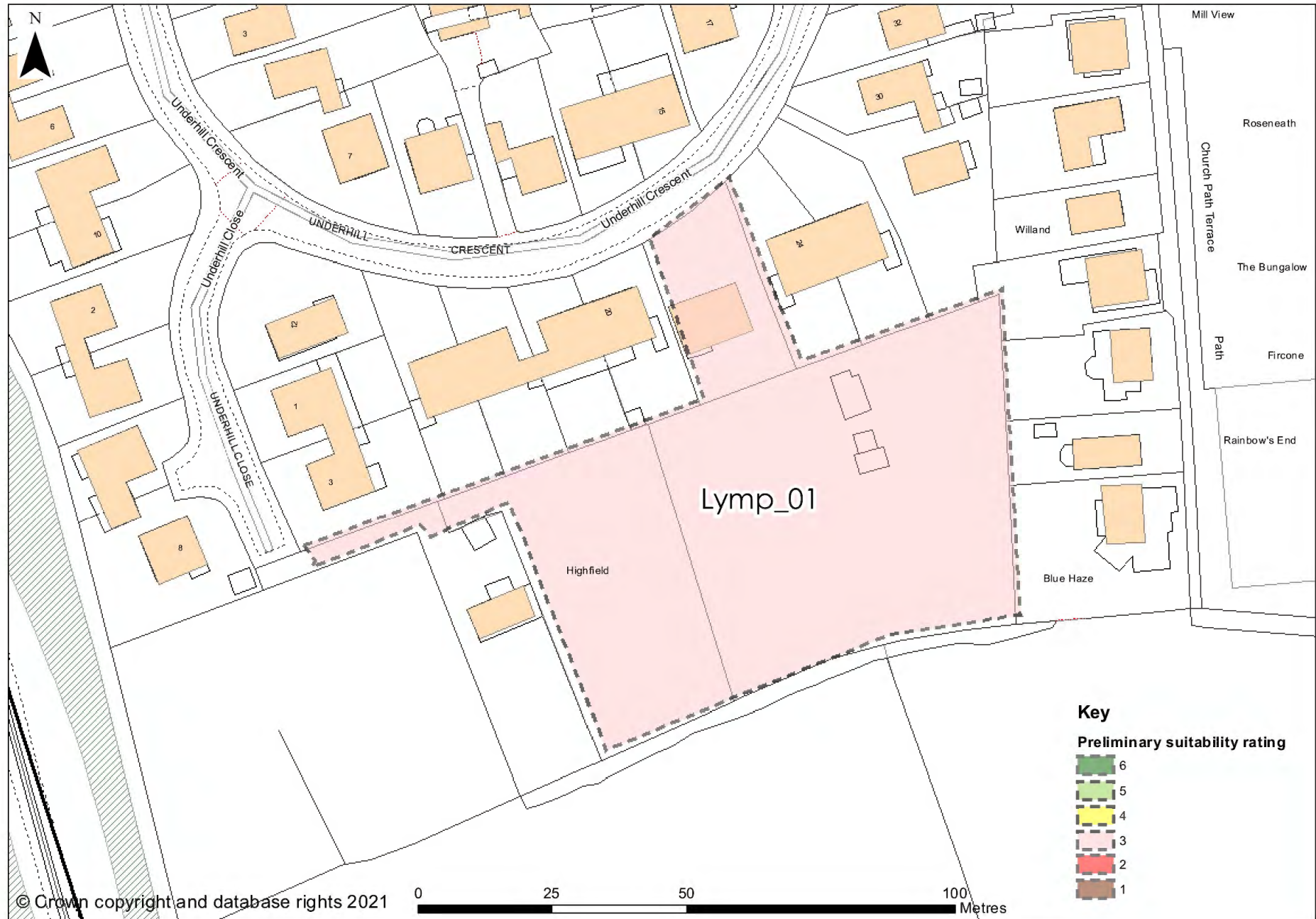

For all maps in this report site boundaries shown should be considered as indicative only of the submitted and assessed site. Boundaries, in most cases, are as submitted by land owners or agents and they vary in terms of accuracy and precision in following defined mapped features. In some cases boundaries may include land/buildings not in the submitters ownership or control.

Lymp_02

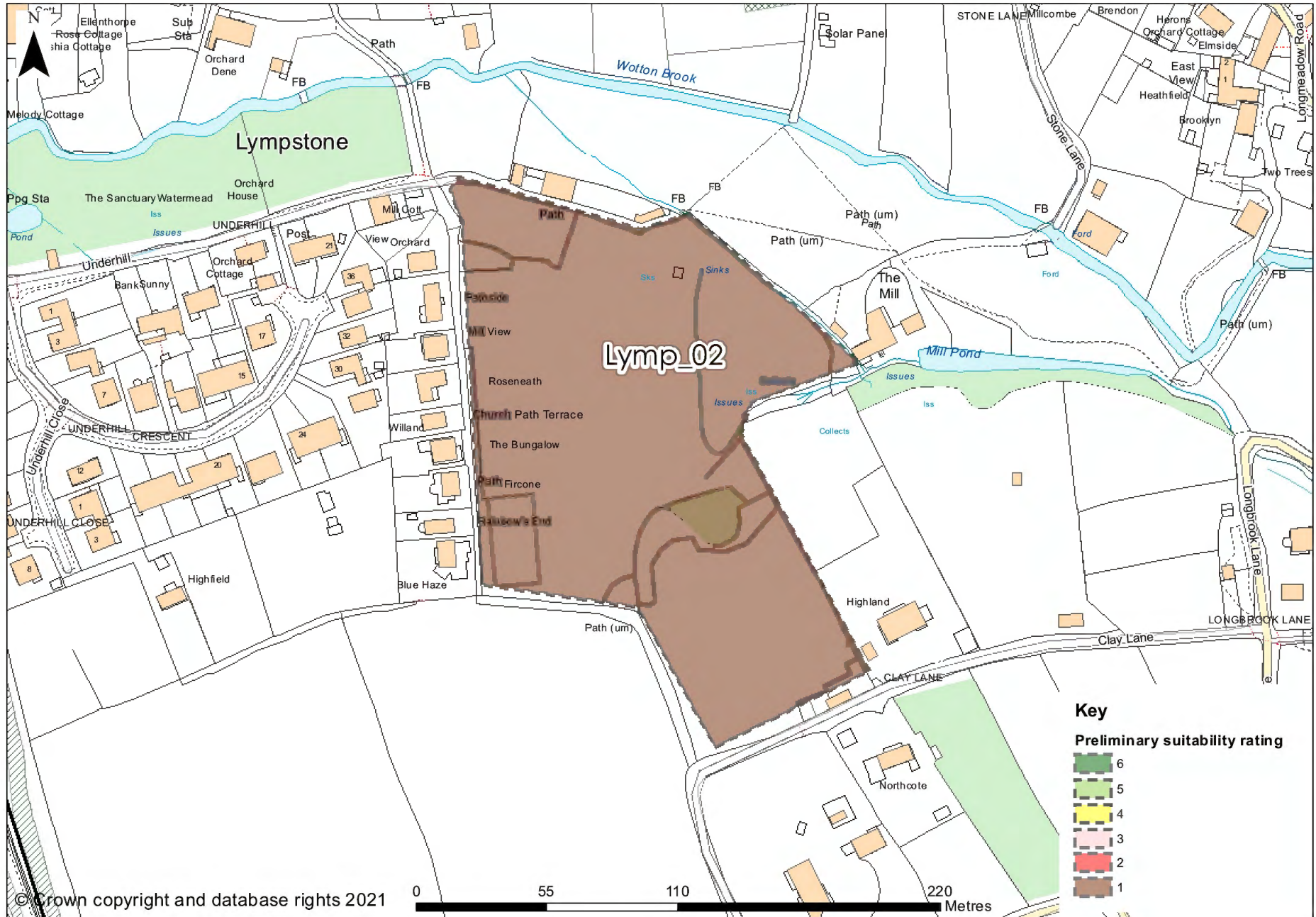

For all maps in this report site boundaries shown should be considered as indicative only of the submitted and assessed site. Boundaries, in most cases, are as submitted by land owners or agents and they vary in terms of accuracy and precision in following defined mapped features. In some cases boundaries may include land/buildings not in the submitters ownership or control.

Lymp_04

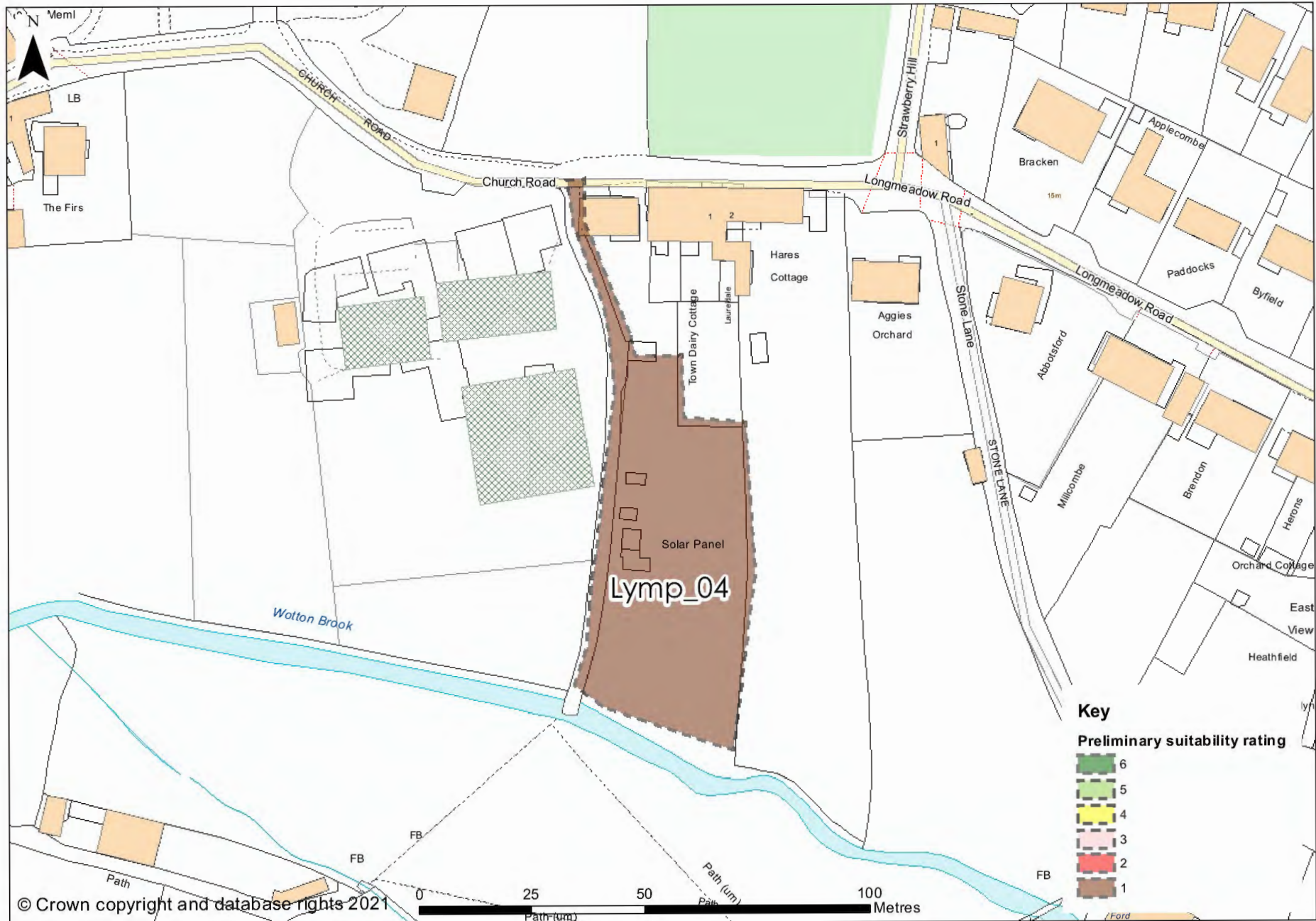

For all maps in this report site boundaries shown should be considered as indicative only of the submitted and assessed site. Boundaries, in most cases, are as submitted by land owners or agents and they vary in terms of accuracy and precision in following defined mapped features. In some cases boundaries may include land/buildings not in the submitters ownership or control.

Lymp_06

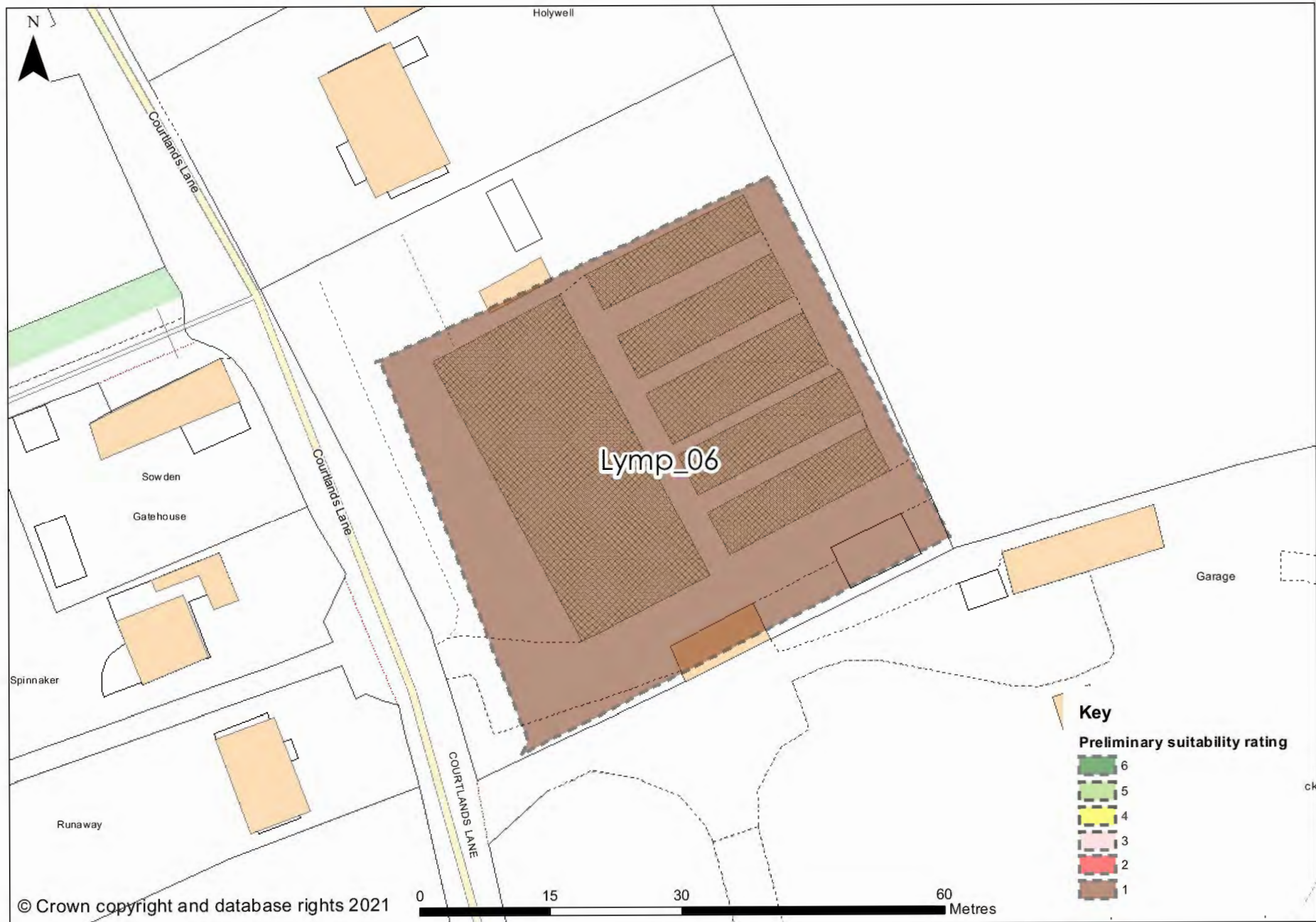

For all maps in this report site boundaries shown should be considered as indicative only of the submitted and assessed site. Boundaries, in most cases, are as submitted by land owners or agents and they vary in terms of accuracy and precision in following defined mapped features. In some cases boundaries may include land/buildings not in the submitters ownership or control.

Lymp_07

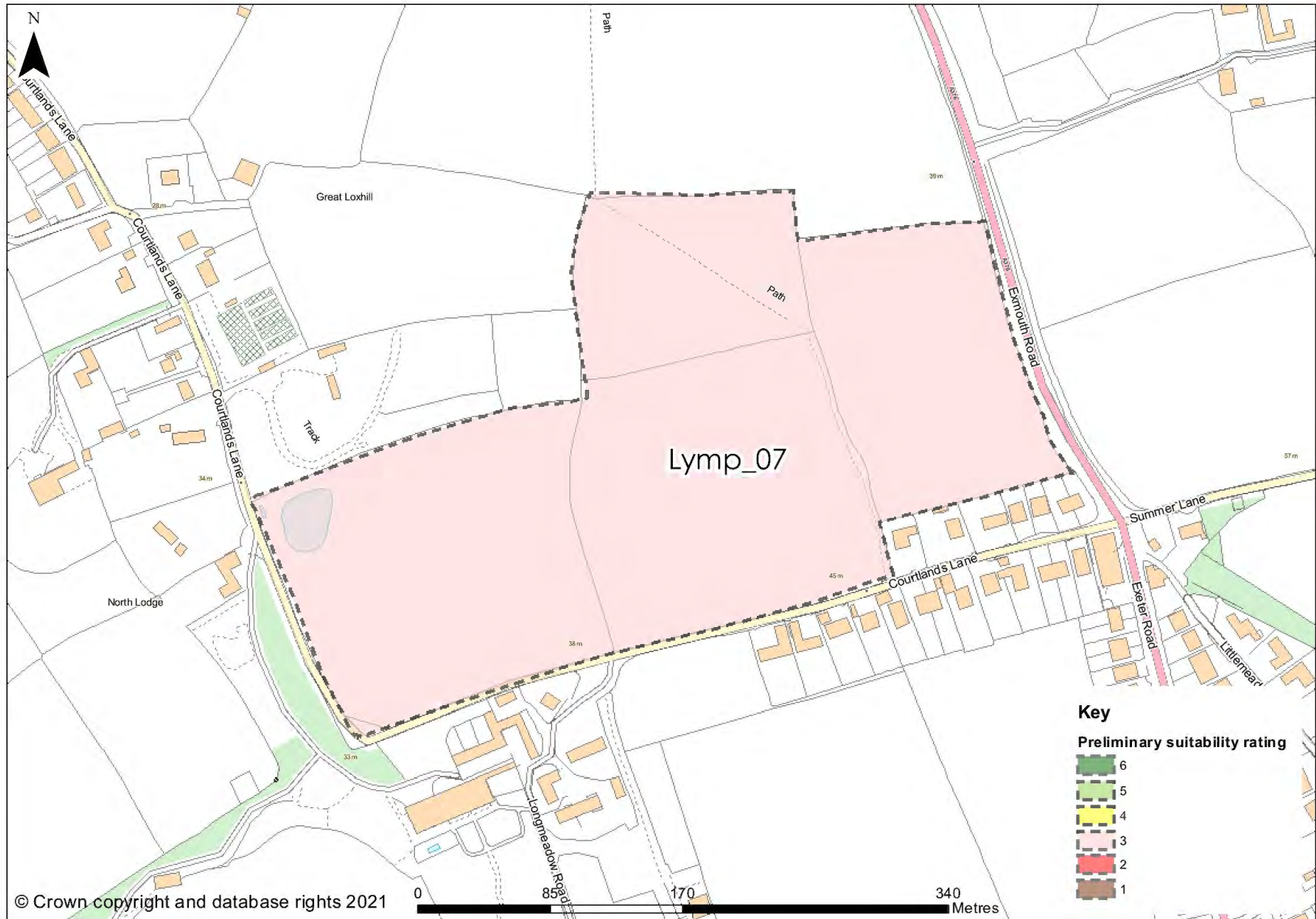

For all maps in this report site boundaries shown should be considered as indicative only of the submitted and assessed site. Boundaries, in most cases, are as submitted by land owners or agents and they vary in terms of accuracy and precision in following defined mapped features. In some cases boundaries may include land/buildings not in the submitters ownership or control.

Lymp_08

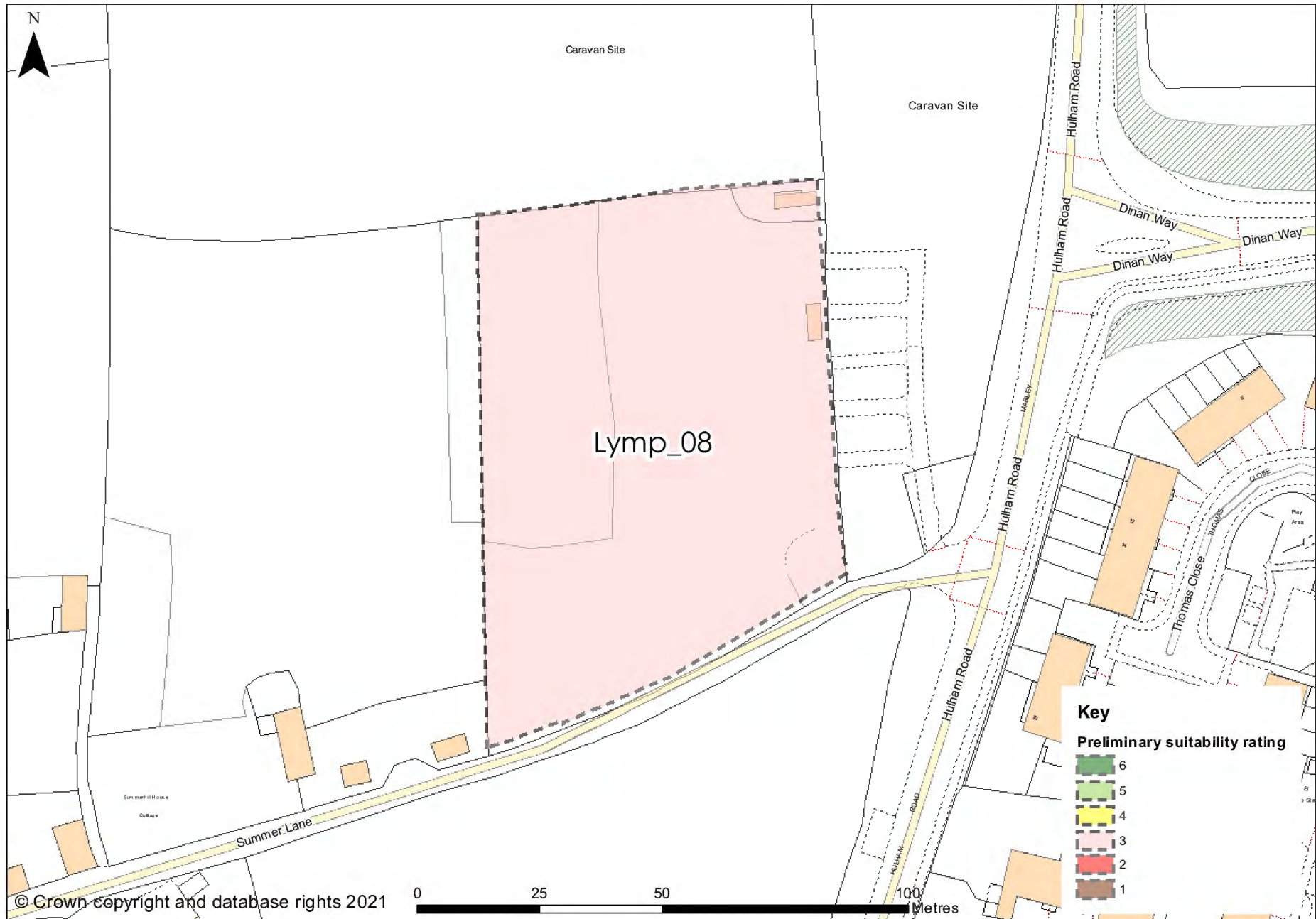

For all maps in this report site boundaries shown should be considered as indicative only of the submitted and assessed site. Boundaries, in most cases, are as submitted by land owners or agents and they vary in terms of accuracy and precision in following defined mapped features. In some cases boundaries may include land/buildings not in the submitters ownership or control.

Lymp_09

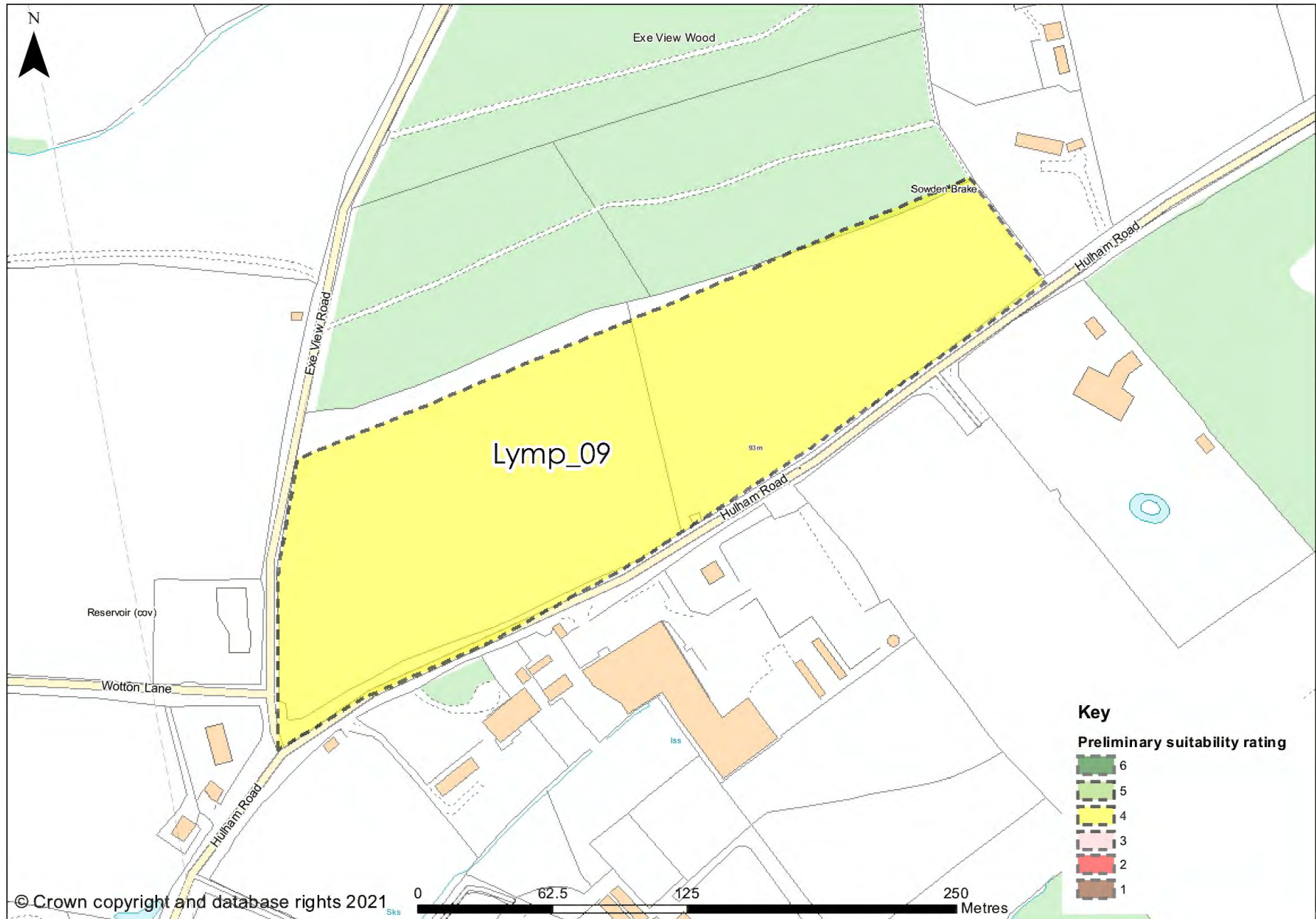

For all maps in this report site boundaries shown should be considered as indicative only of the submitted and assessed site. Boundaries, in most cases, are as submitted by land owners or agents and they vary in terms of accuracy and precision in following defined mapped features. In some cases boundaries may include land/buildings not in the submitters ownership or control.

Lymp_10

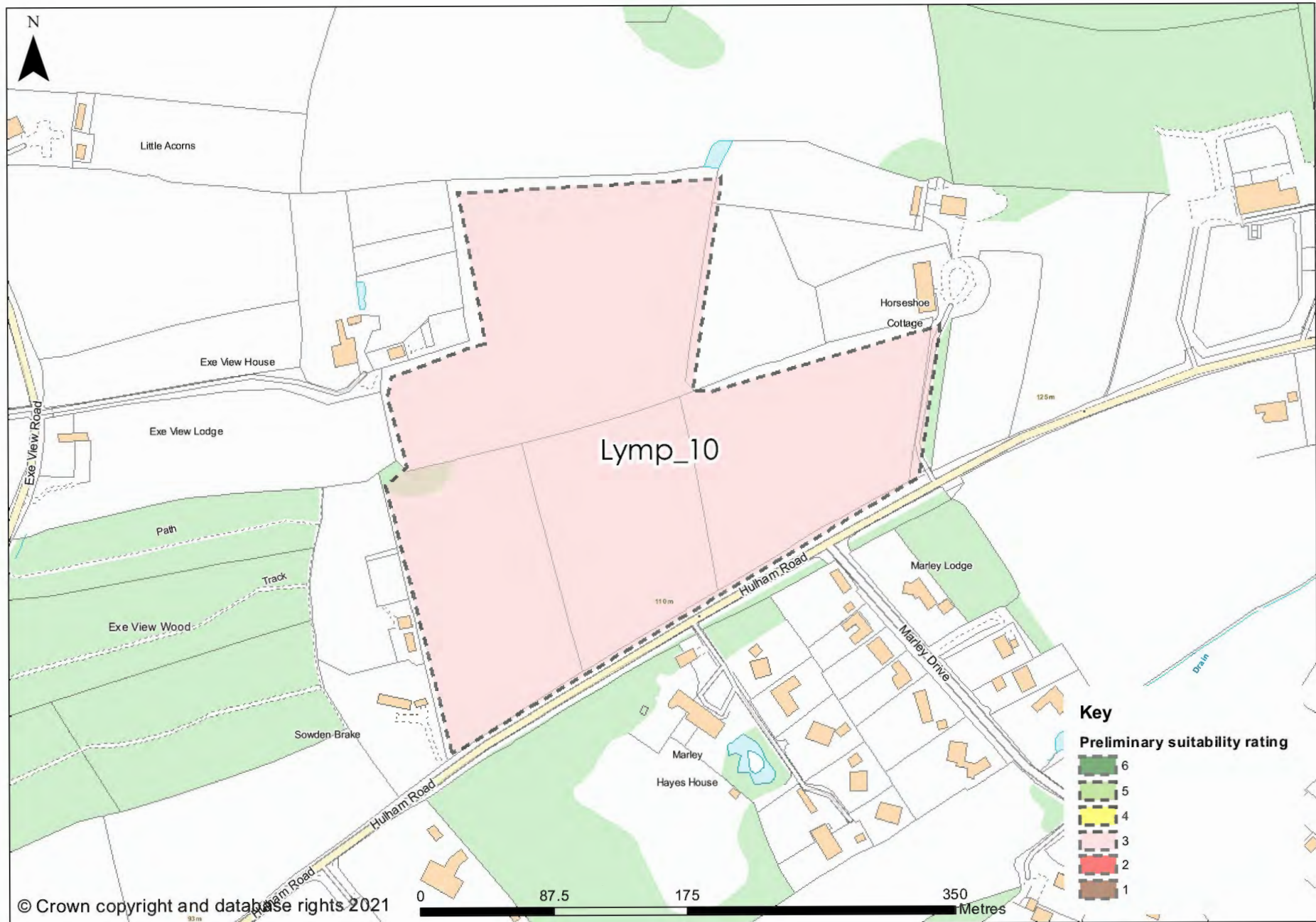

For all maps in this report site boundaries shown should be considered as indicative only of the submitted and assessed site. Boundaries, in most cases, are as submitted by land owners or agents and they vary in terms of accuracy and precision in following defined mapped features. In some cases boundaries may include land/buildings not in the submitters ownership or control.

Lymp_11

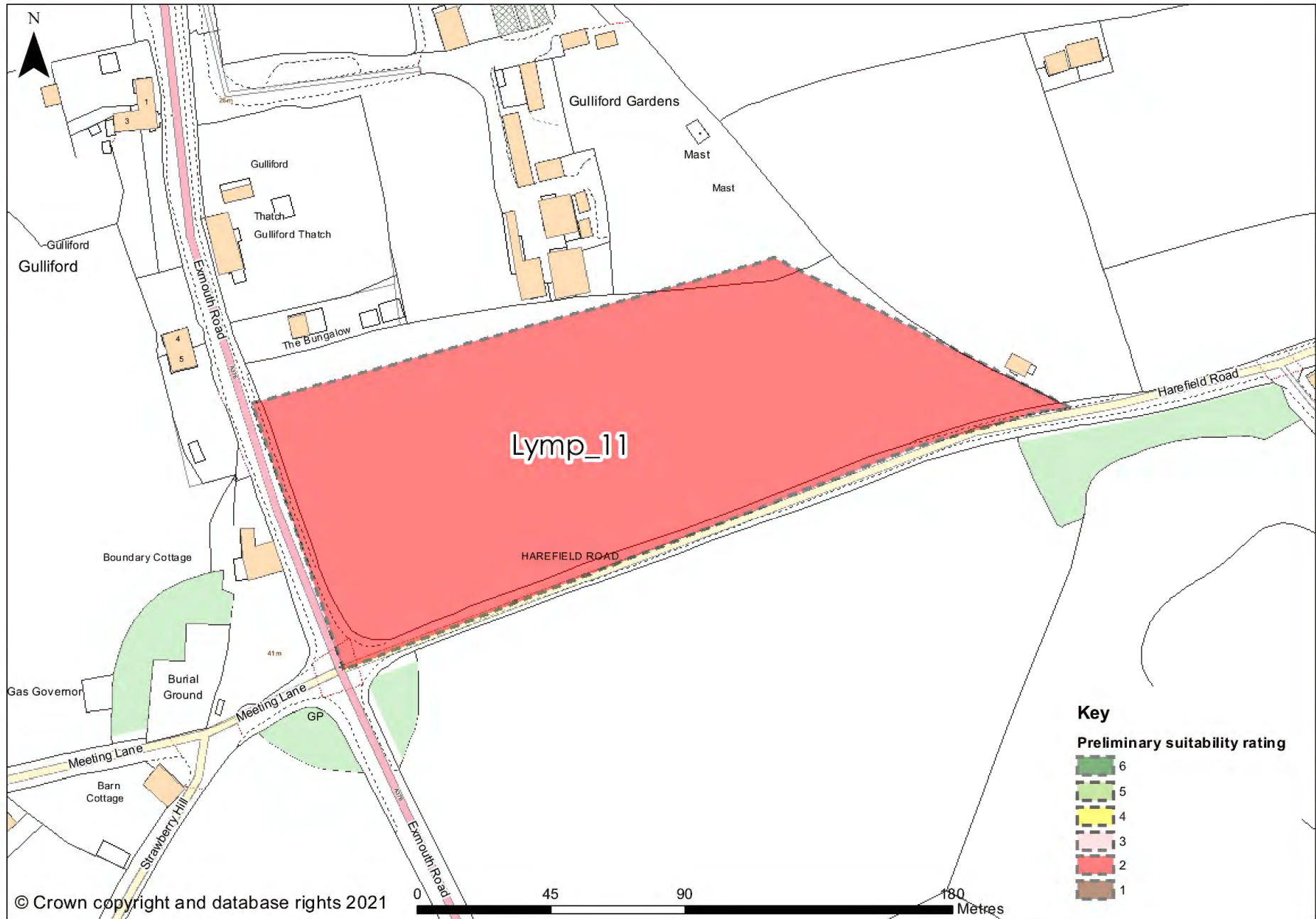

For all maps in this report site boundaries shown should be considered as indicative only of the submitted and assessed site. Boundaries, in most cases, are as submitted by land owners or agents and they vary in terms of accuracy and precision in following defined mapped features. In some cases boundaries may include land/buildings not in the submitters ownership or control.

Lymp_12

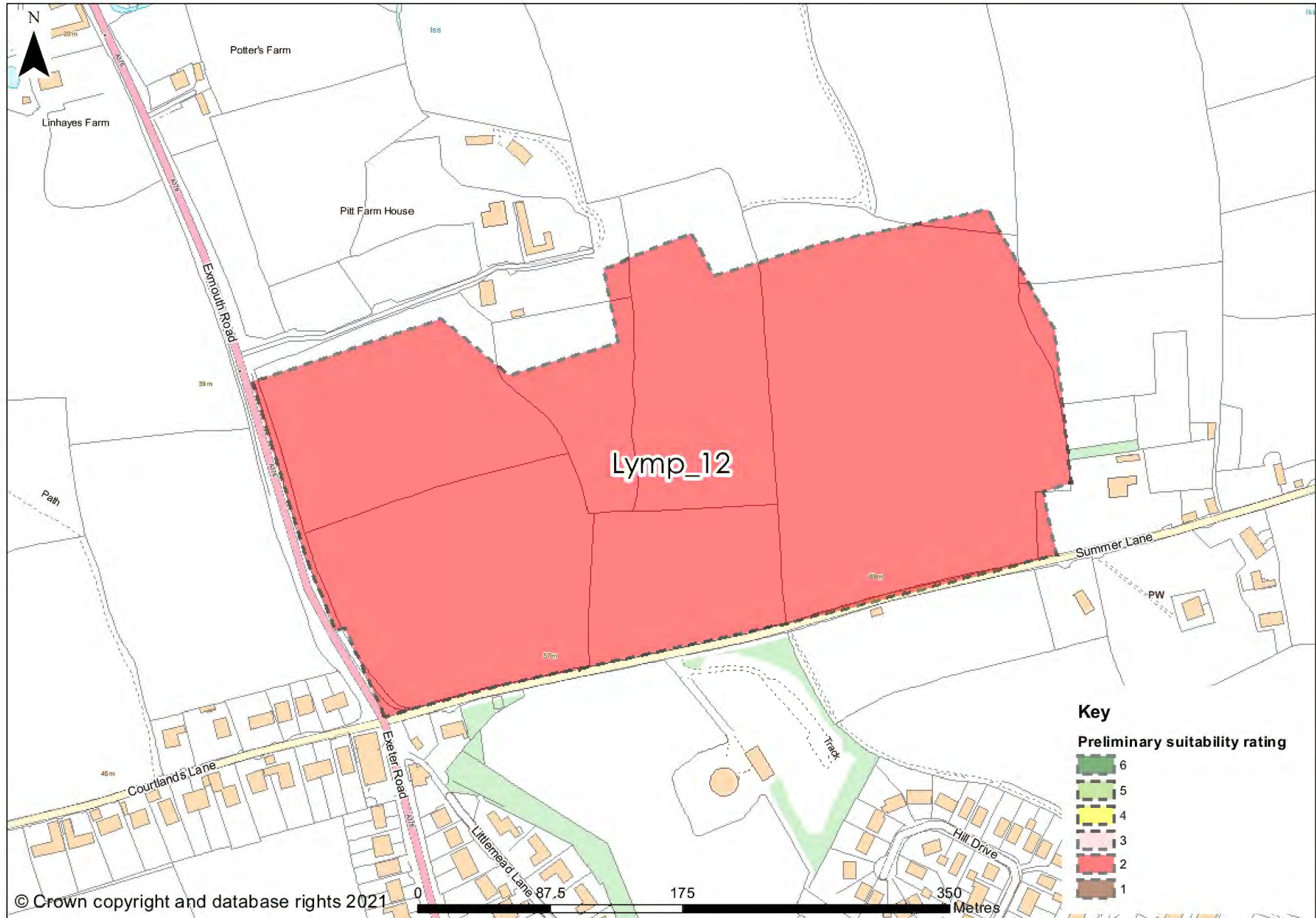

For all maps in this report site boundaries shown should be considered as indicative only of the submitted and assessed site. Boundaries, in most cases, are as submitted by land owners or agents and they vary in terms of accuracy and precision in following defined mapped features. In some cases boundaries may include land/buildings not in the submitters ownership or control.

Lymp_14

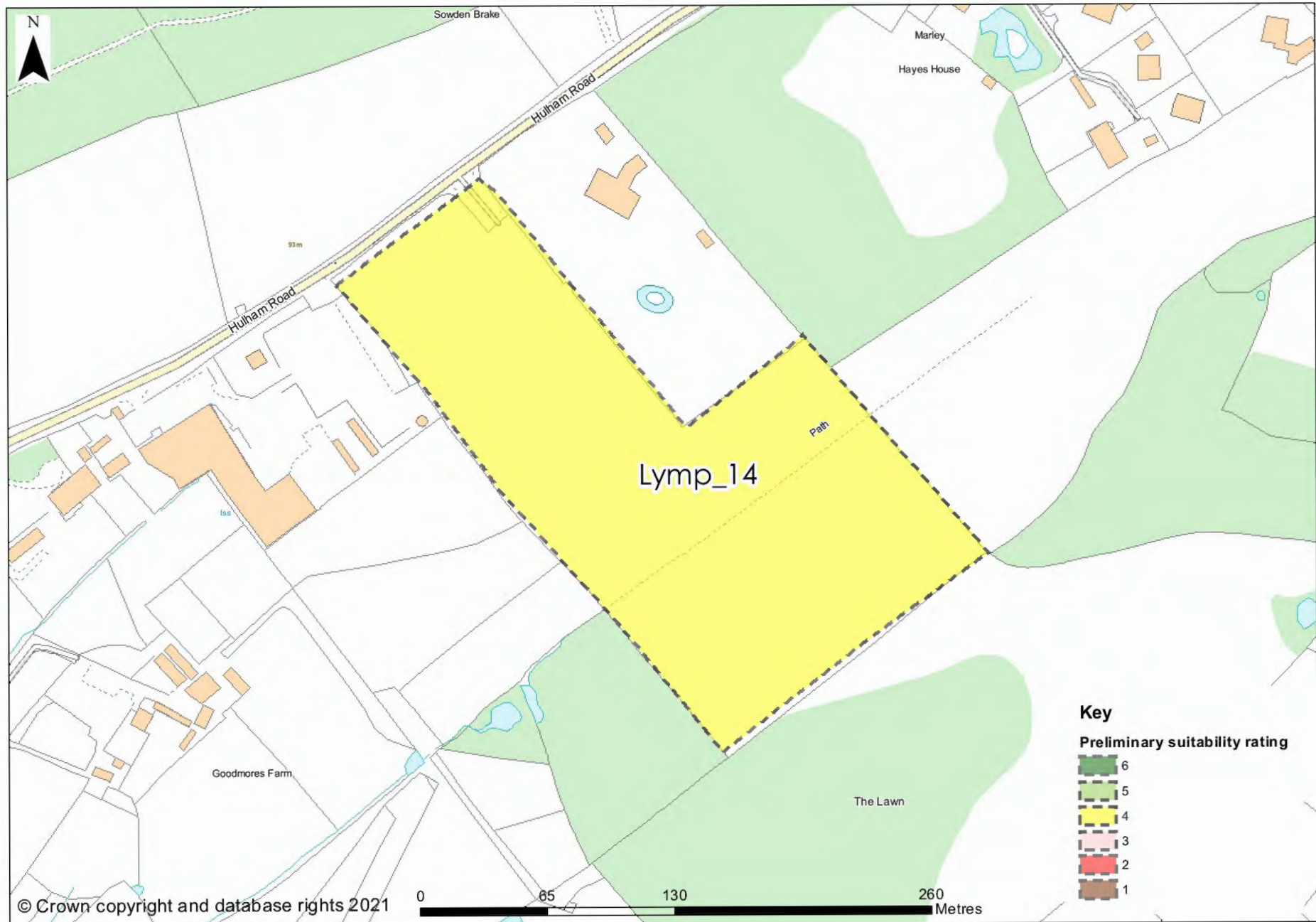

For all maps in this report site boundaries shown should be considered as indicative only of the submitted and assessed site. Boundaries, in most cases, are as submitted by land owners or agents and they vary in terms of accuracy and precision in following defined mapped features. In some cases boundaries may include land/buildings not in the submitters ownership or control.

Lymp_15

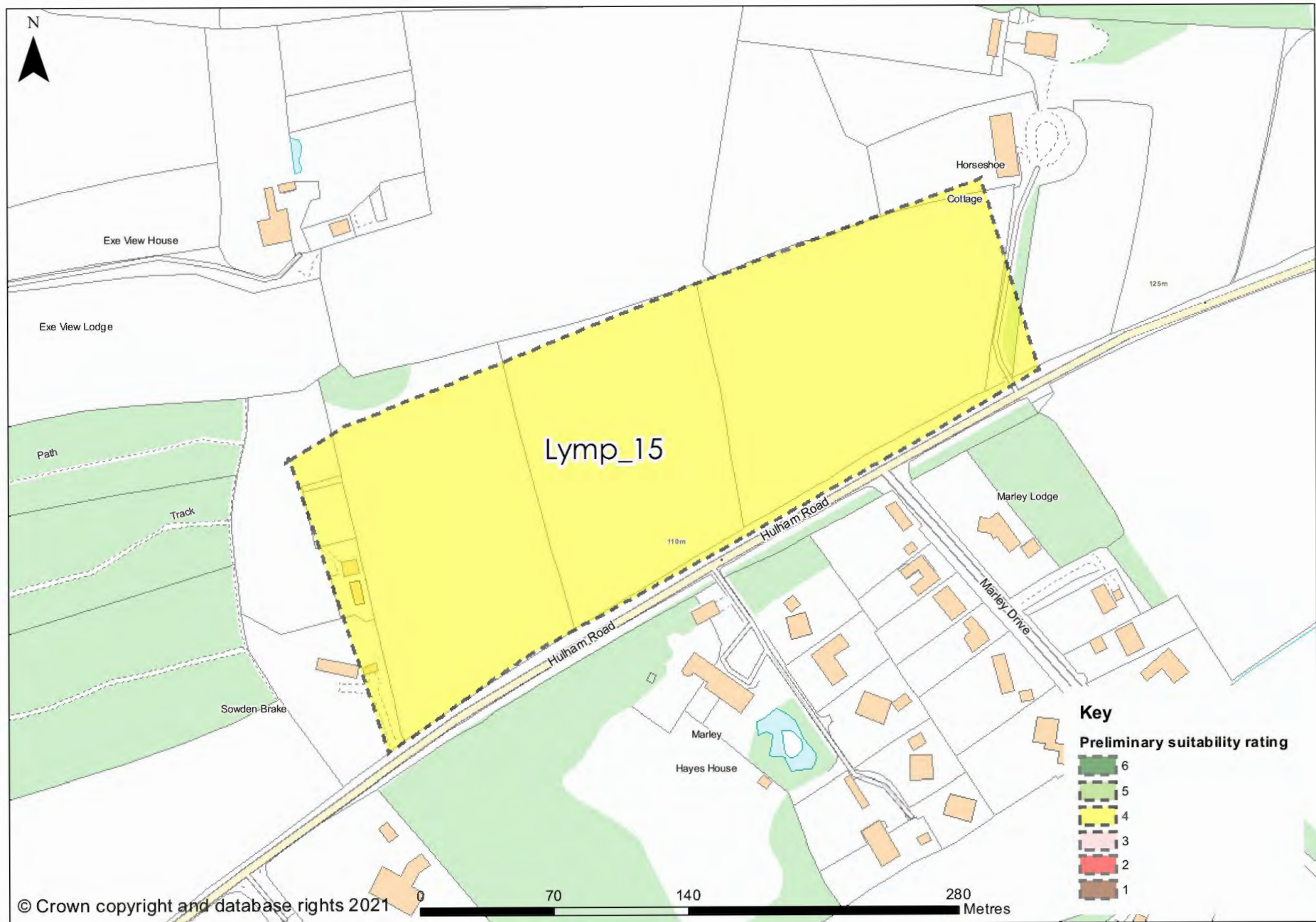

For all maps in this report site boundaries shown should be considered as indicative only of the submitted and assessed site. Boundaries, in most cases, are as submitted by land owners or agents and they vary in terms of accuracy and precision in following defined mapped features. In some cases boundaries may include land/buildings not in the submitters ownership or control.

Musb_01

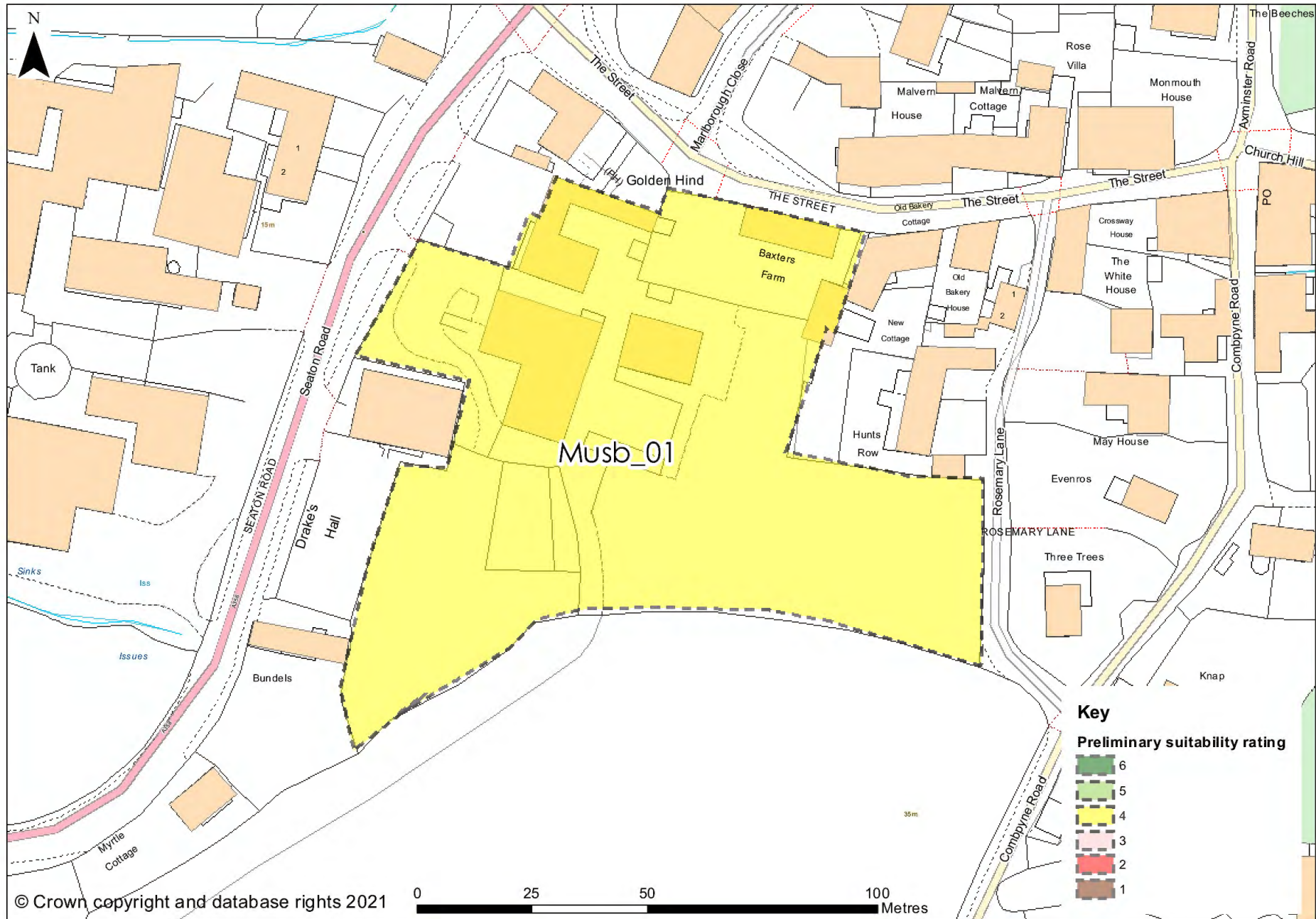

For all maps in this report site boundaries shown should be considered as indicative only of the submitted and assessed site. Boundaries, in most cases, are as submitted by land owners or agents and they vary in terms of accuracy and precision in following defined mapped features. In some cases boundaries may include land/buildings not in the submitters ownership or control.

Musb_02

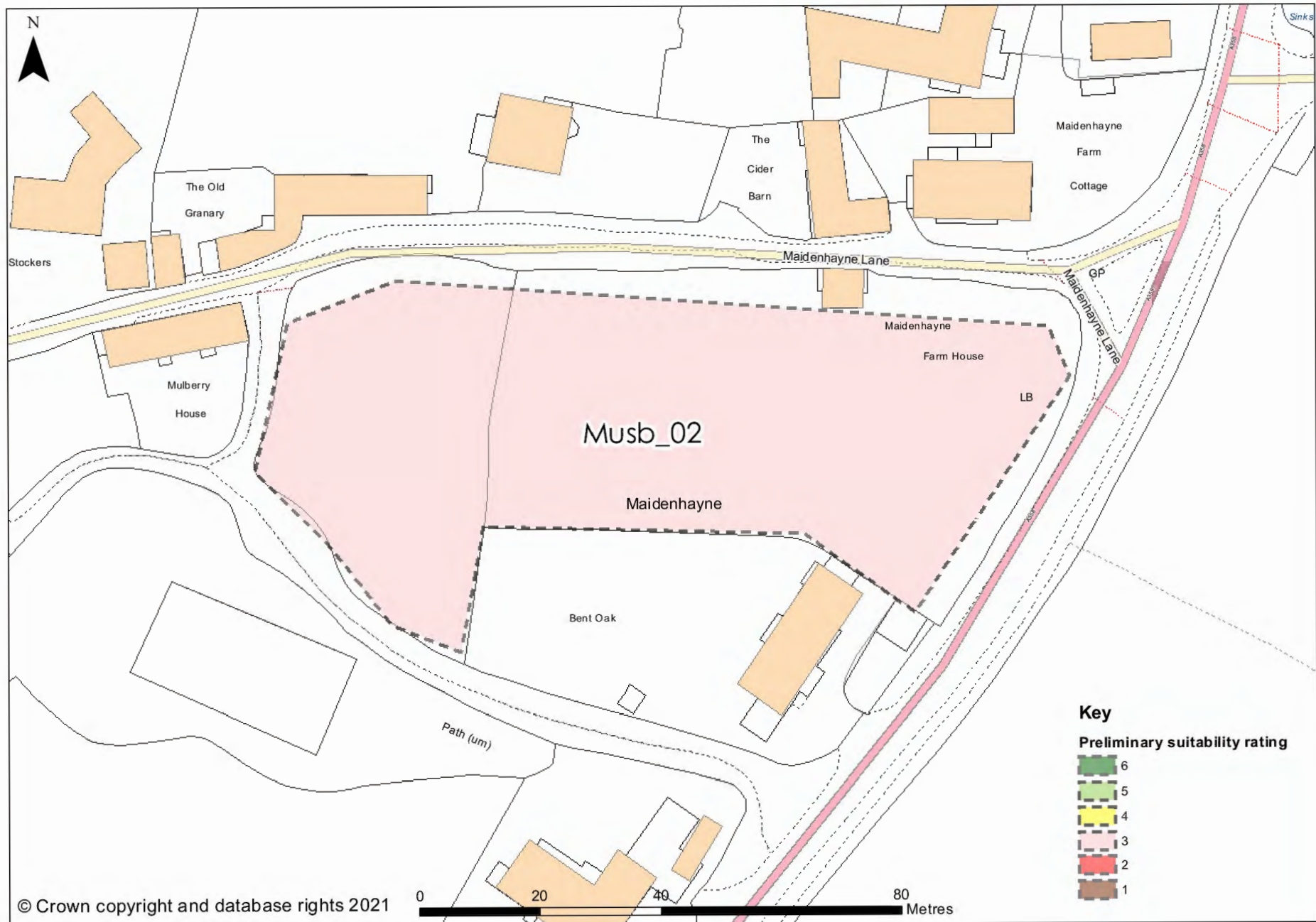

For all maps in this report site boundaries shown should be considered as indicative only of the submitted and assessed site. Boundaries, in most cases, are as submitted by land owners or agents and they vary in terms of accuracy and precision in following defined mapped features. In some cases boundaries may include land/buildings not in the submitters ownership or control.

Musb_03

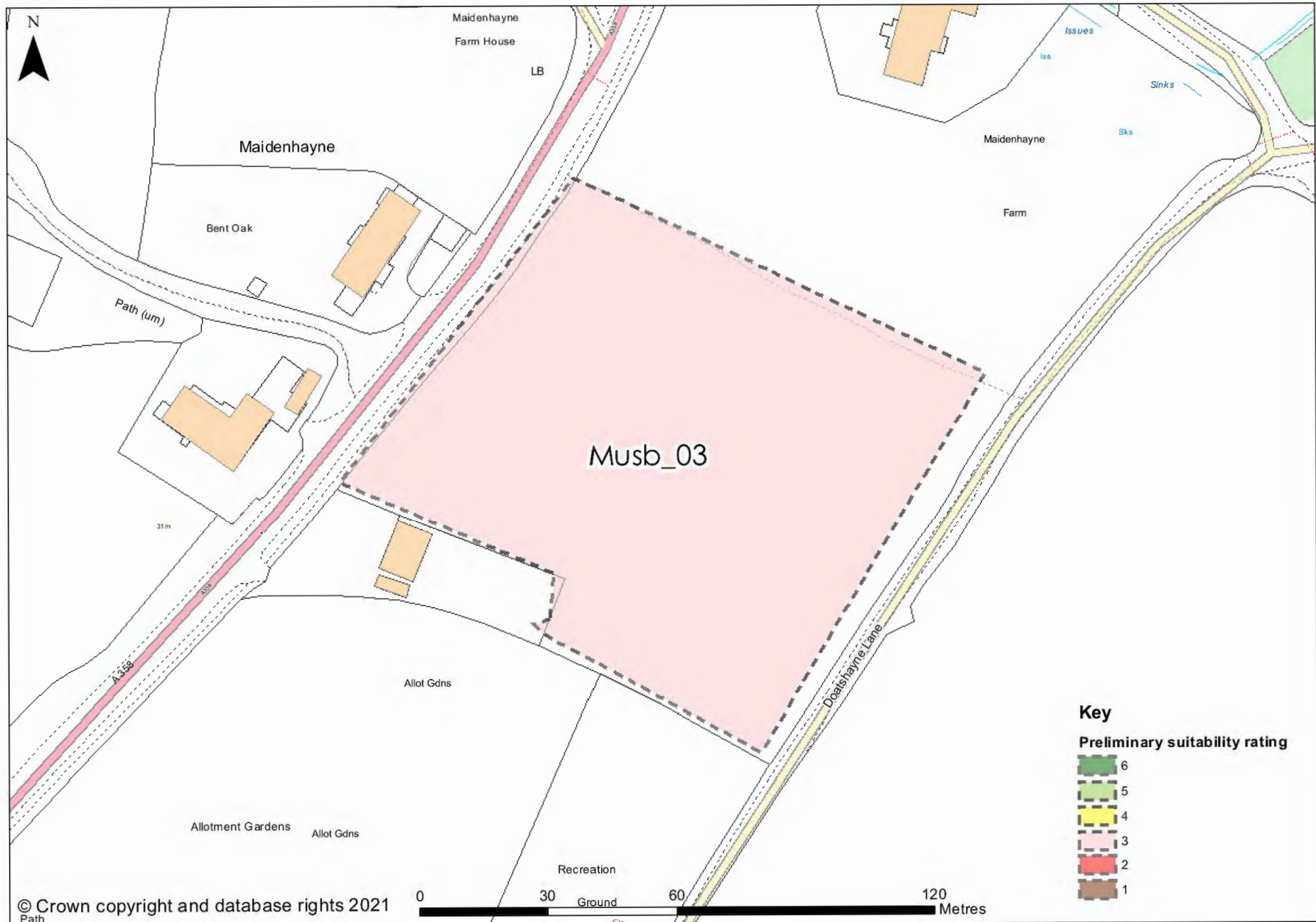

For all maps in this report site boundaries shown should be considered as indicative only of the submitted and assessed site. Boundaries, in most cases, are as submitted by land owners or agents and they vary in terms of accuracy and precision in following defined mapped features. In some cases boundaries may include land/buildings not in the submitters ownership or control.

Musb_05

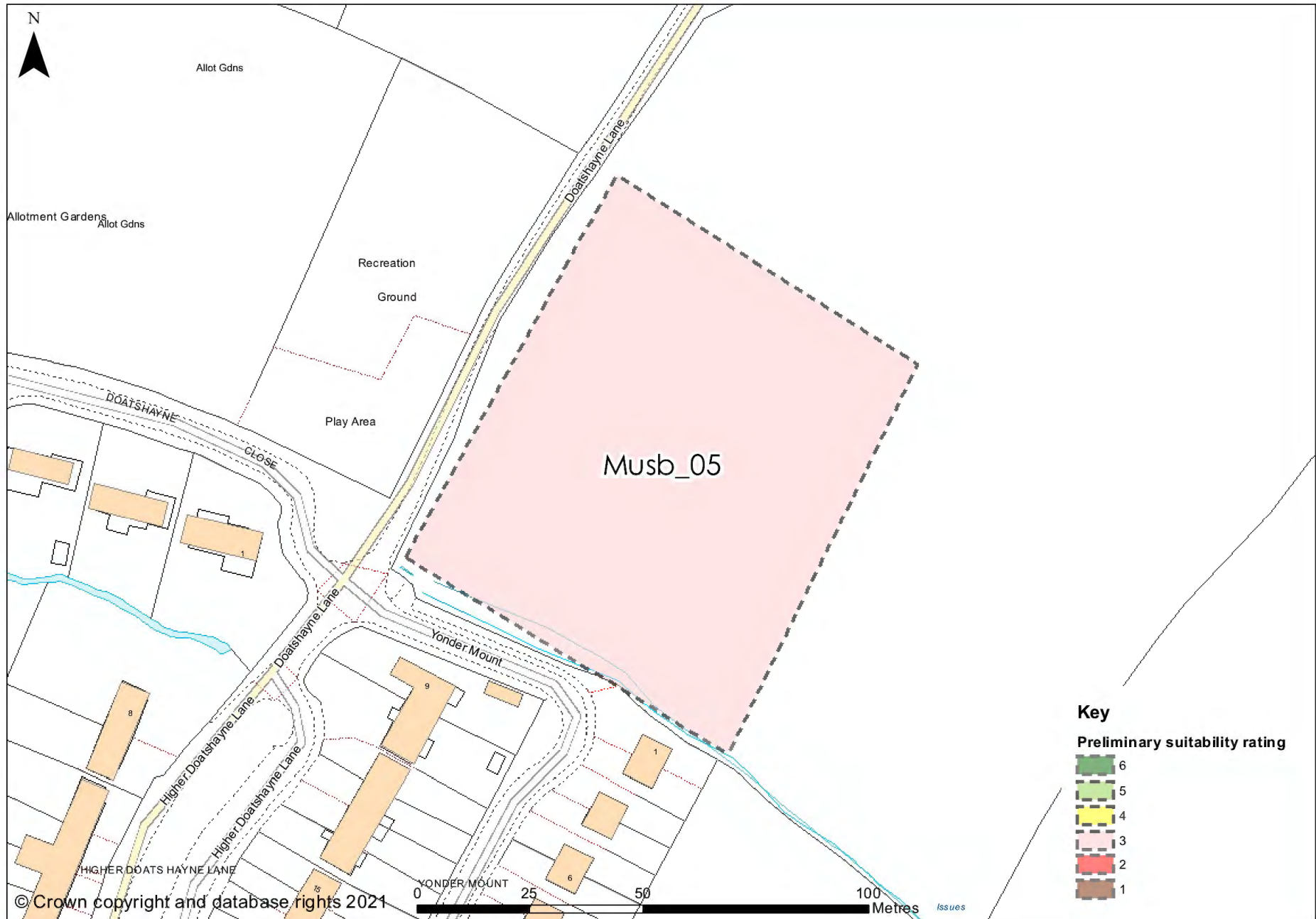

For all maps in this report site boundaries shown should be considered as indicative only of the submitted and assessed site. Boundaries, in most cases, are as submitted by land owners or agents and they vary in terms of accuracy and precision in following defined mapped features. In some cases boundaries may include land/buildings not in the submitters ownership or control.

Newt_01

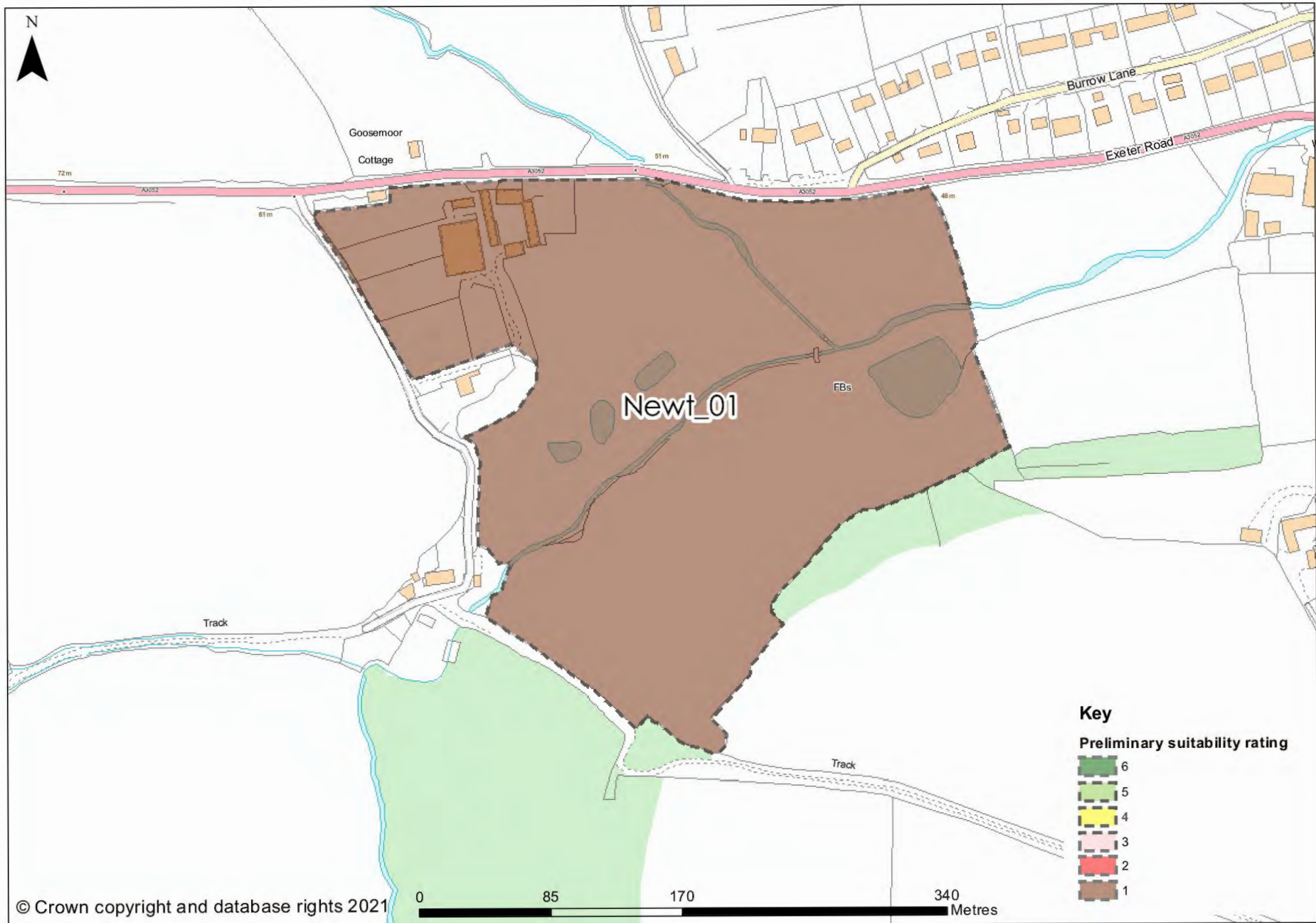

For all maps in this report site boundaries shown should be considered as indicative only of the submitted and assessed site. Boundaries, in most cases, are as submitted by land owners or agents and they vary in terms of accuracy and precision in following defined mapped features. In some cases boundaries may include land/buildings not in the submitters ownership or control.

Newt_02

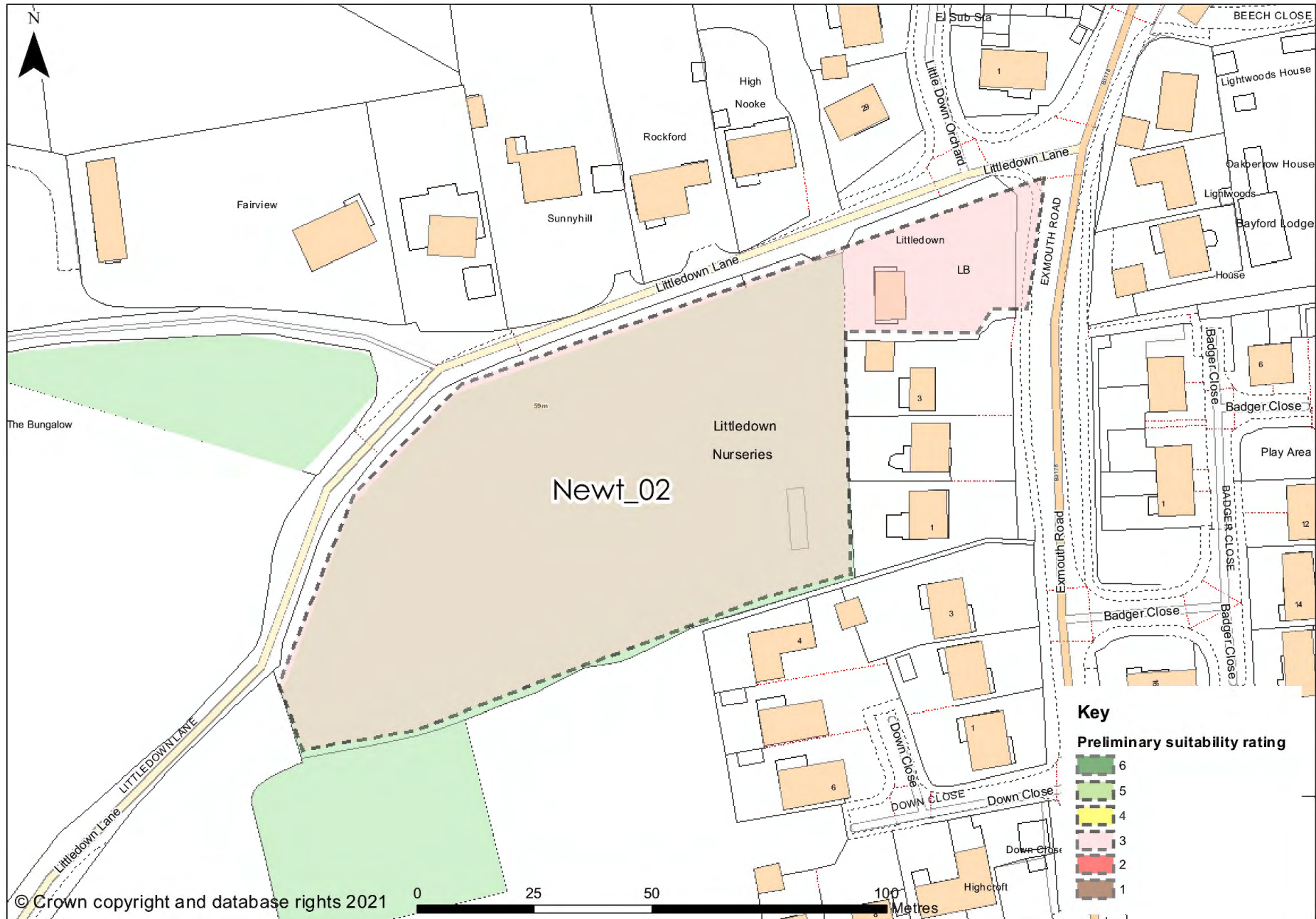

For all maps in this report site boundaries shown should be considered as indicative only of the submitted and assessed site. Boundaries, in most cases, are as submitted by land owners or agents and they vary in terms of accuracy and precision in following defined mapped features. In some cases boundaries may include land/buildings not in the submitters ownership or control.

Newt_03

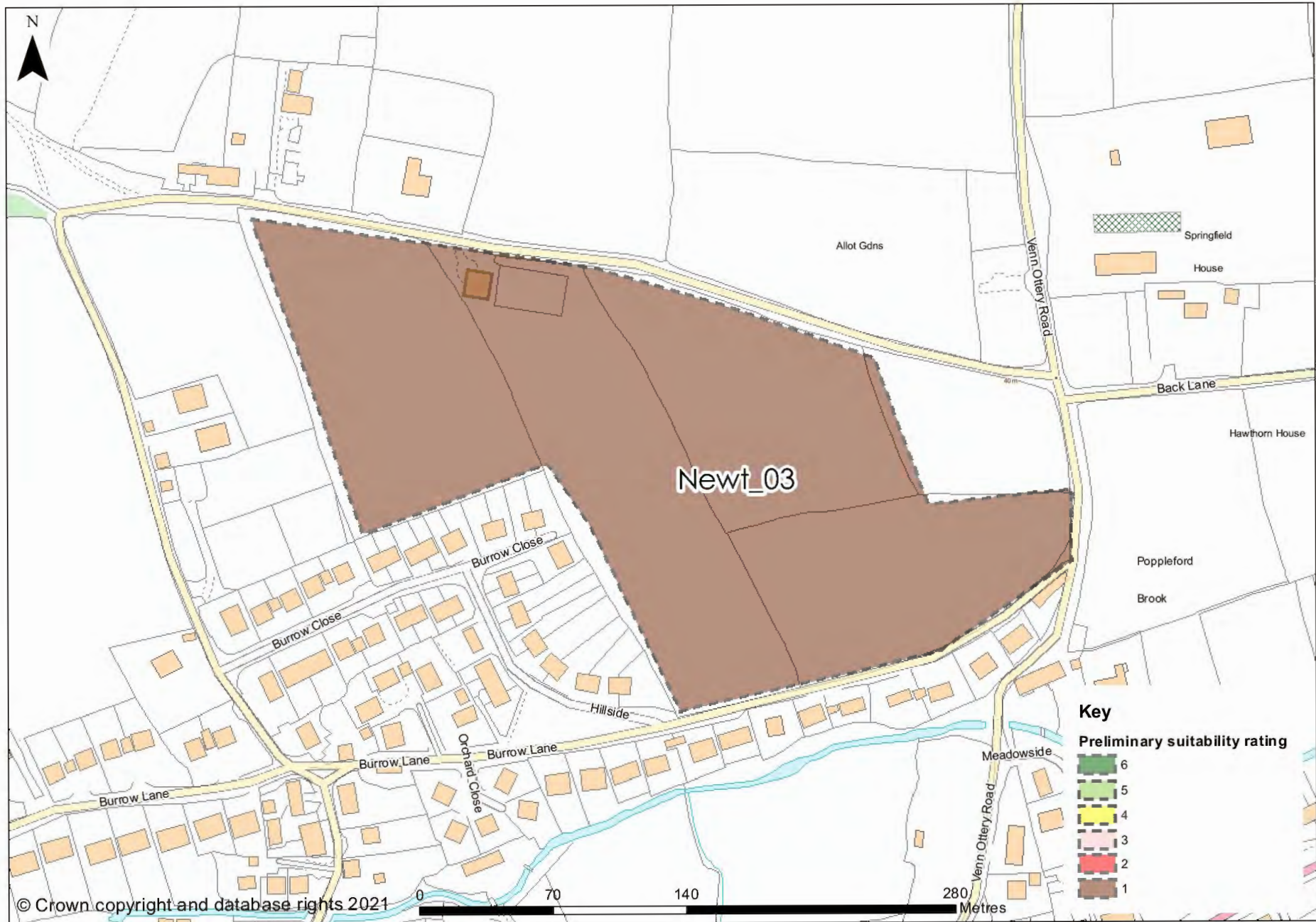

For all maps in this report site boundaries shown should be considered as indicative only of the submitted and assessed site. Boundaries, in most cases, are as submitted by land owners or agents and they vary in terms of accuracy and precision in following defined mapped features. In some cases boundaries may include land/buildings not in the submitters ownership or control.

Newt_04

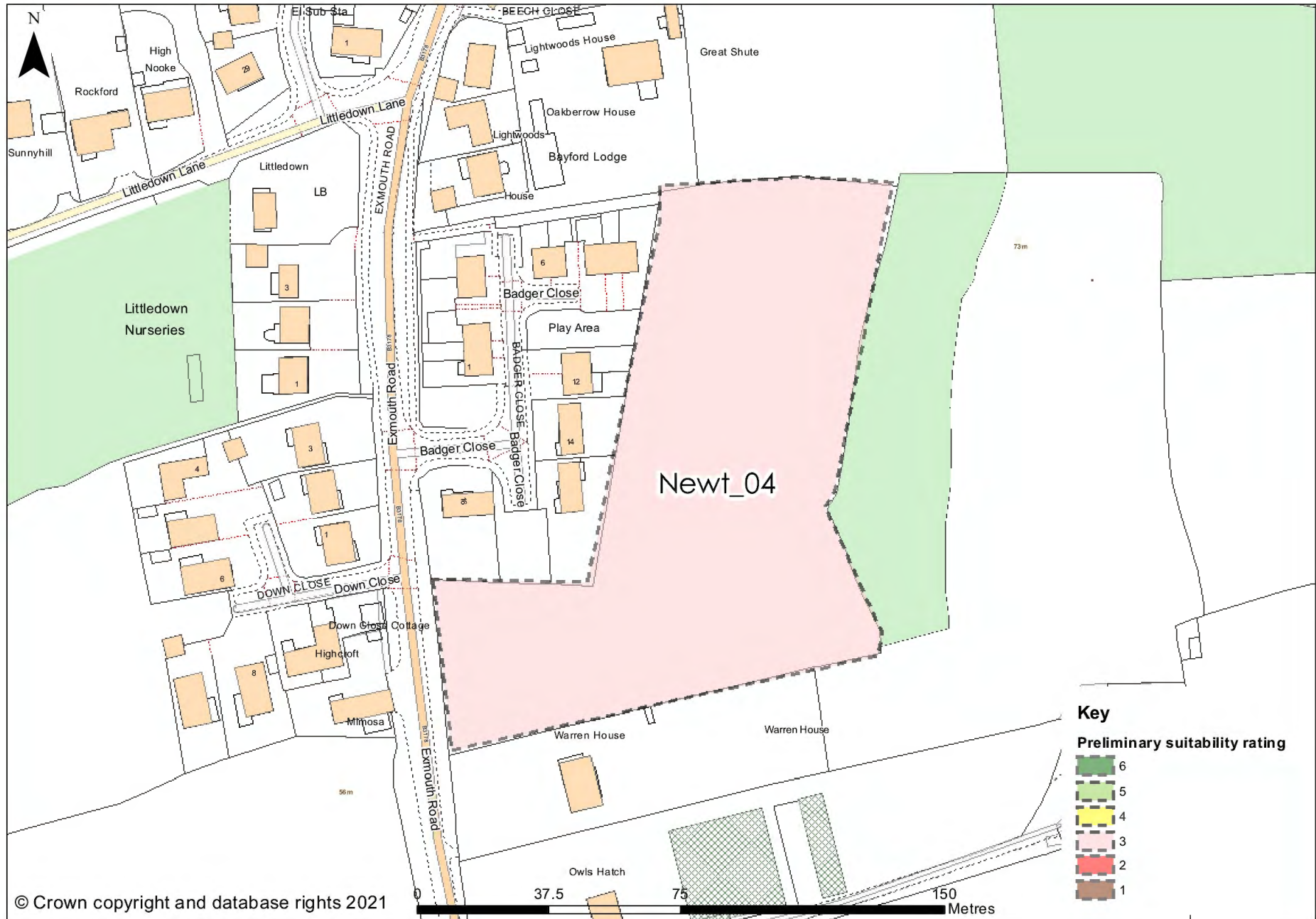

For all maps in this report site boundaries shown should be considered as indicative only of the submitted and assessed site. Boundaries, in most cases, are as submitted by land owners or agents and they vary in terms of accuracy and precision in following defined mapped features. In some cases boundaries may include land/buildings not in the submitters ownership or control.

Newt_05

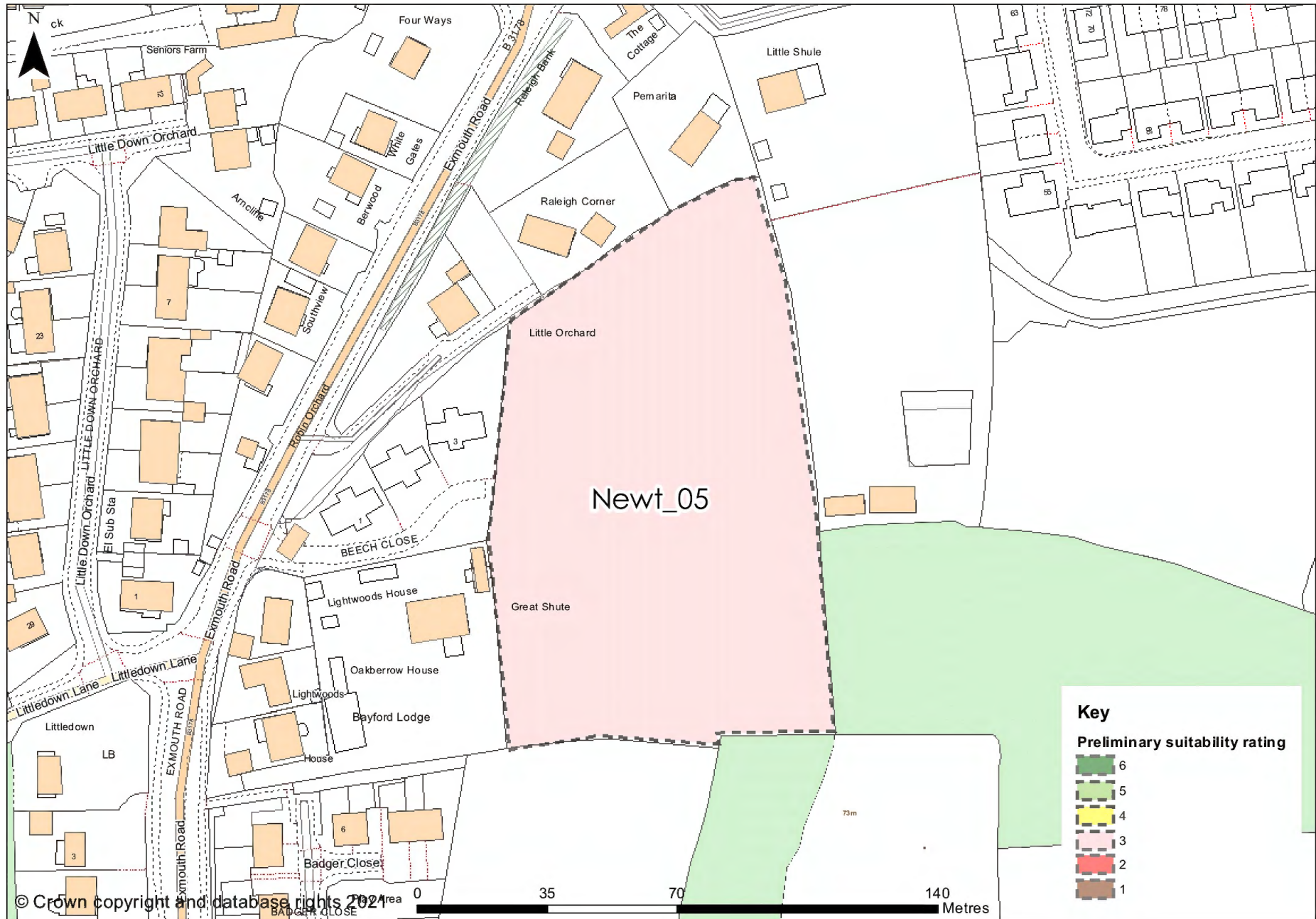

For all maps in this report site boundaries shown should be considered as indicative only of the submitted and assessed site. Boundaries, in most cases, are as submitted by land owners or agents and they vary in terms of accuracy and precision in following defined mapped features. In some cases boundaries may include land/buildings not in the submitters ownership or control.

Newt_07

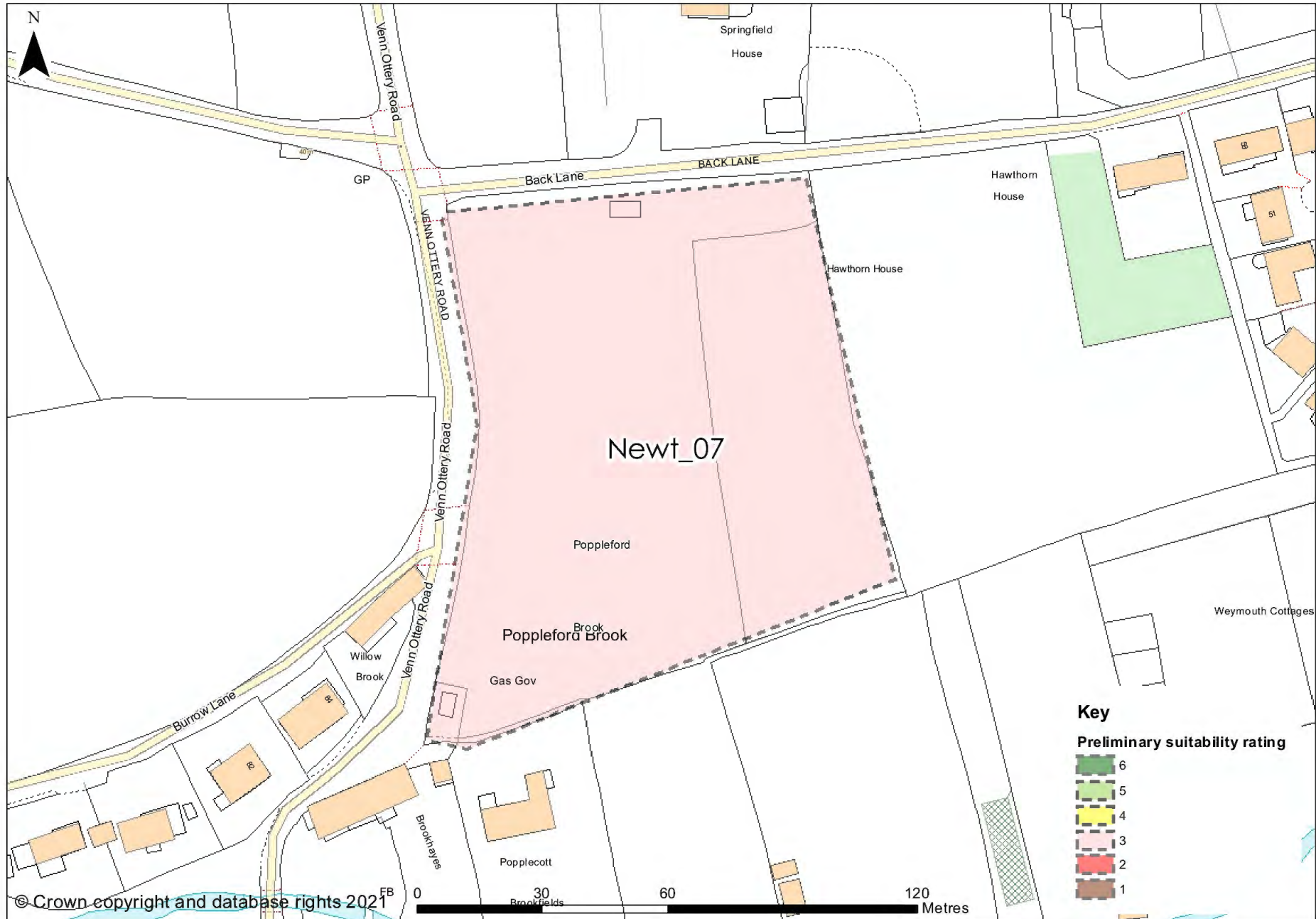

For all maps in this report site boundaries shown should be considered as indicative only of the submitted and assessed site. Boundaries, in most cases, are as submitted by land owners or agents and they vary in terms of accuracy and precision in following defined mapped features. In some cases boundaries may include land/buildings not in the submitters ownership or control.

Newt_09

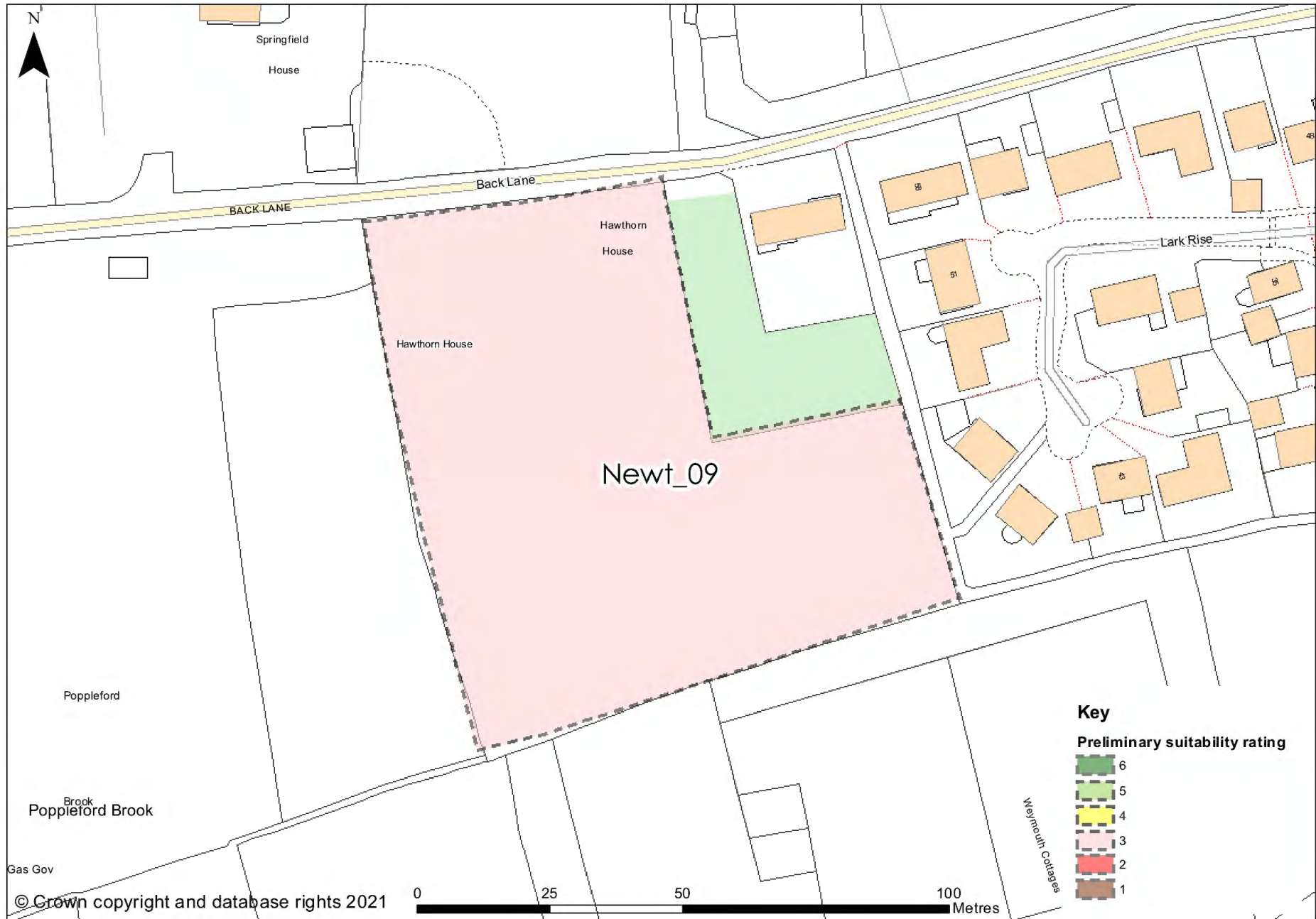

For all maps in this report site boundaries shown should be considered as indicative only of the submitted and assessed site. Boundaries, in most cases, are as submitted by land owners or agents and they vary in terms of accuracy and precision in following defined mapped features. In some cases boundaries may include land/buildings not in the submitters ownership or control.

Newt_10

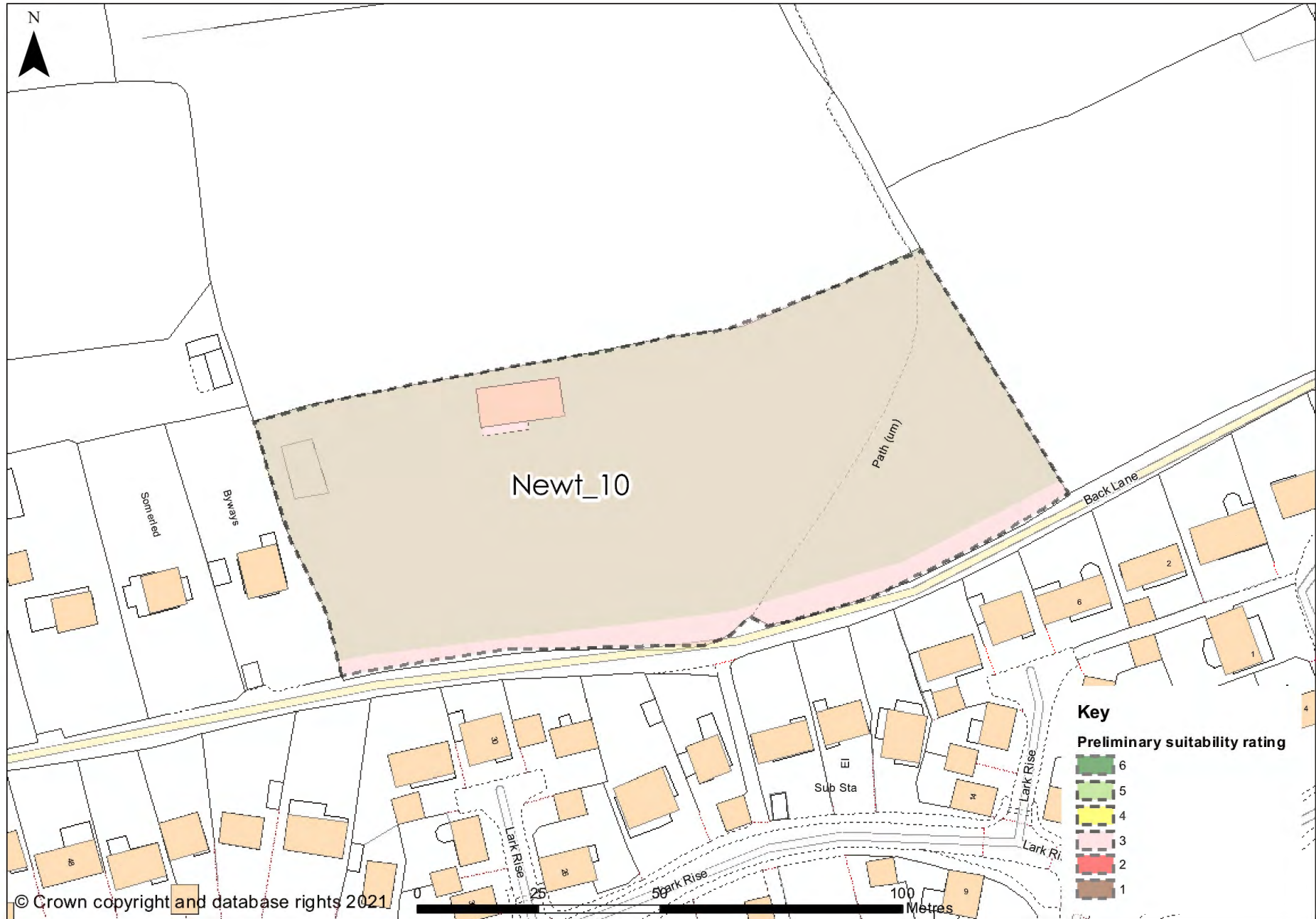

For all maps in this report site boundaries shown should be considered as indicative only of the submitted and assessed site. Boundaries, in most cases, are as submitted by land owners or agents and they vary in terms of accuracy and precision in following defined mapped features. In some cases boundaries may include land/buildings not in the submitters ownership or control.

Newt_13

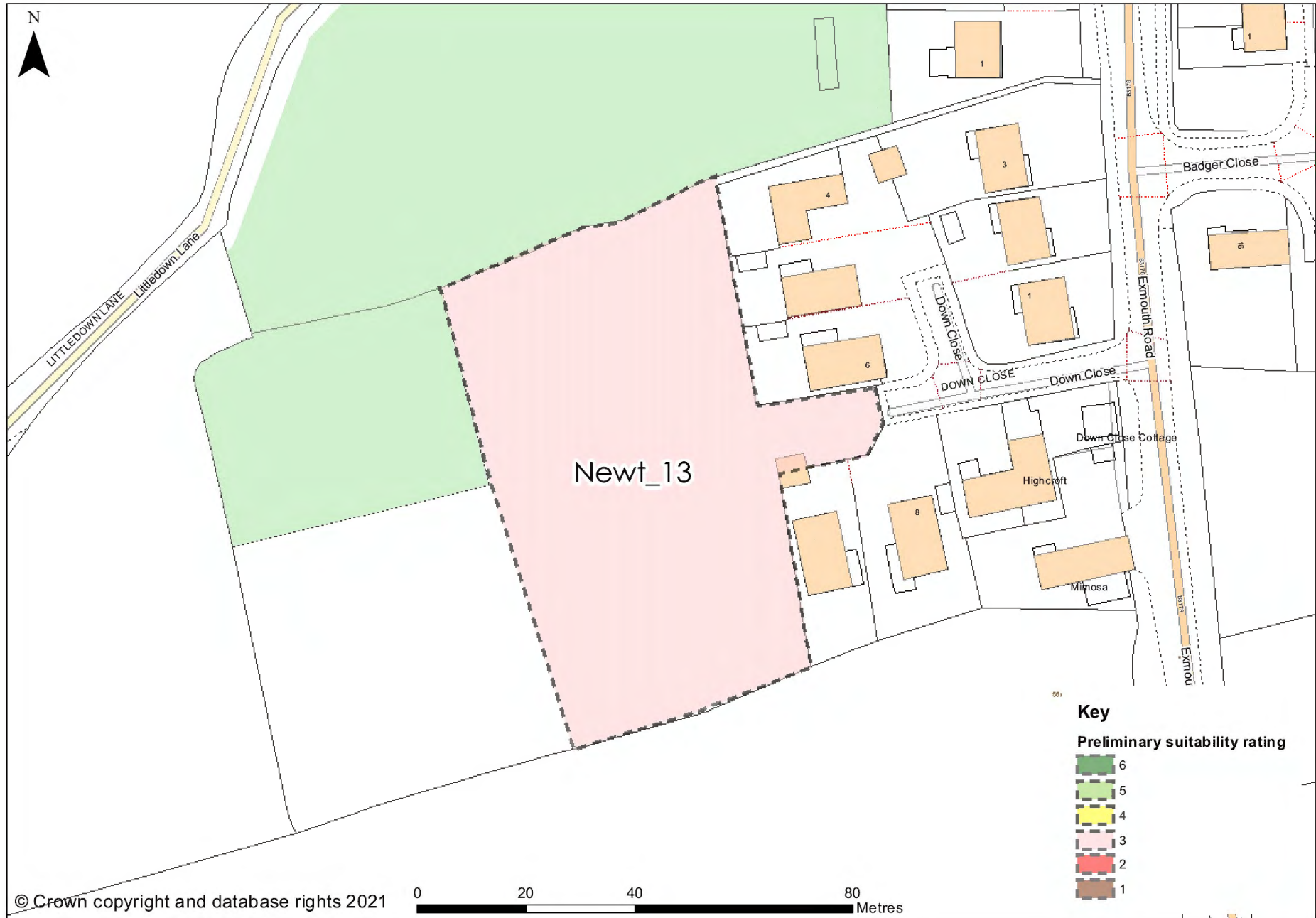

For all maps in this report site boundaries shown should be considered as indicative only of the submitted and assessed site. Boundaries, in most cases, are as submitted by land owners or agents and they vary in terms of accuracy and precision in following defined mapped features. In some cases boundaries may include land/buildings not in the submitters ownership or control.

Newt_14

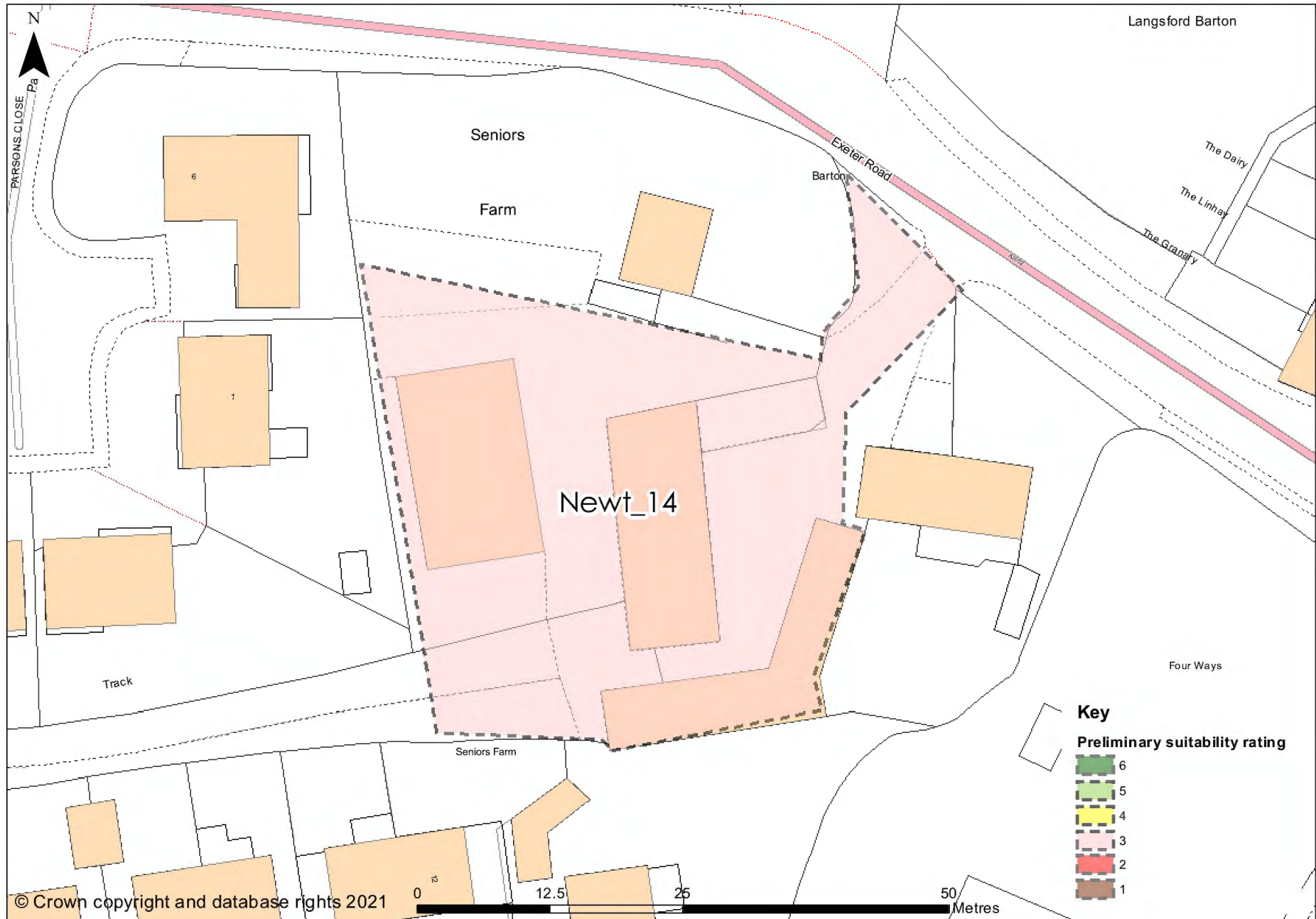

For all maps in this report site boundaries shown should be considered as indicative only of the submitted and assessed site. Boundaries, in most cases, are as submitted by land owners or agents and they vary in terms of accuracy and precision in following defined mapped features. In some cases boundaries may include land/buildings not in the submitters ownership or control.

Newt_15

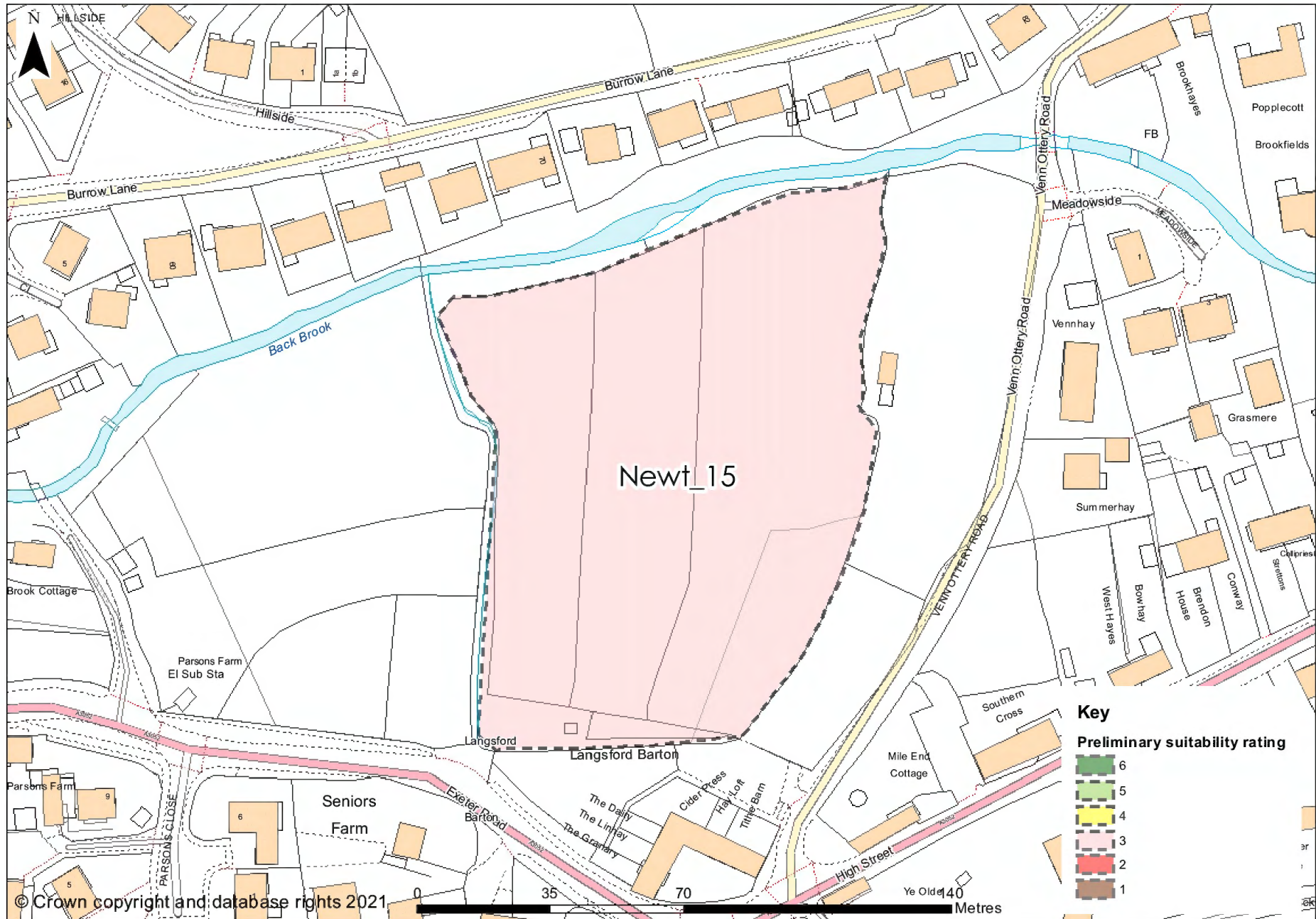

For all maps in this report site boundaries shown should be considered as indicative only of the submitted and assessed site. Boundaries, in most cases, are as submitted by land owners or agents and they vary in terms of accuracy and precision in following defined mapped features. In some cases boundaries may include land/buildings not in the submitters ownership or control.

Newt_17

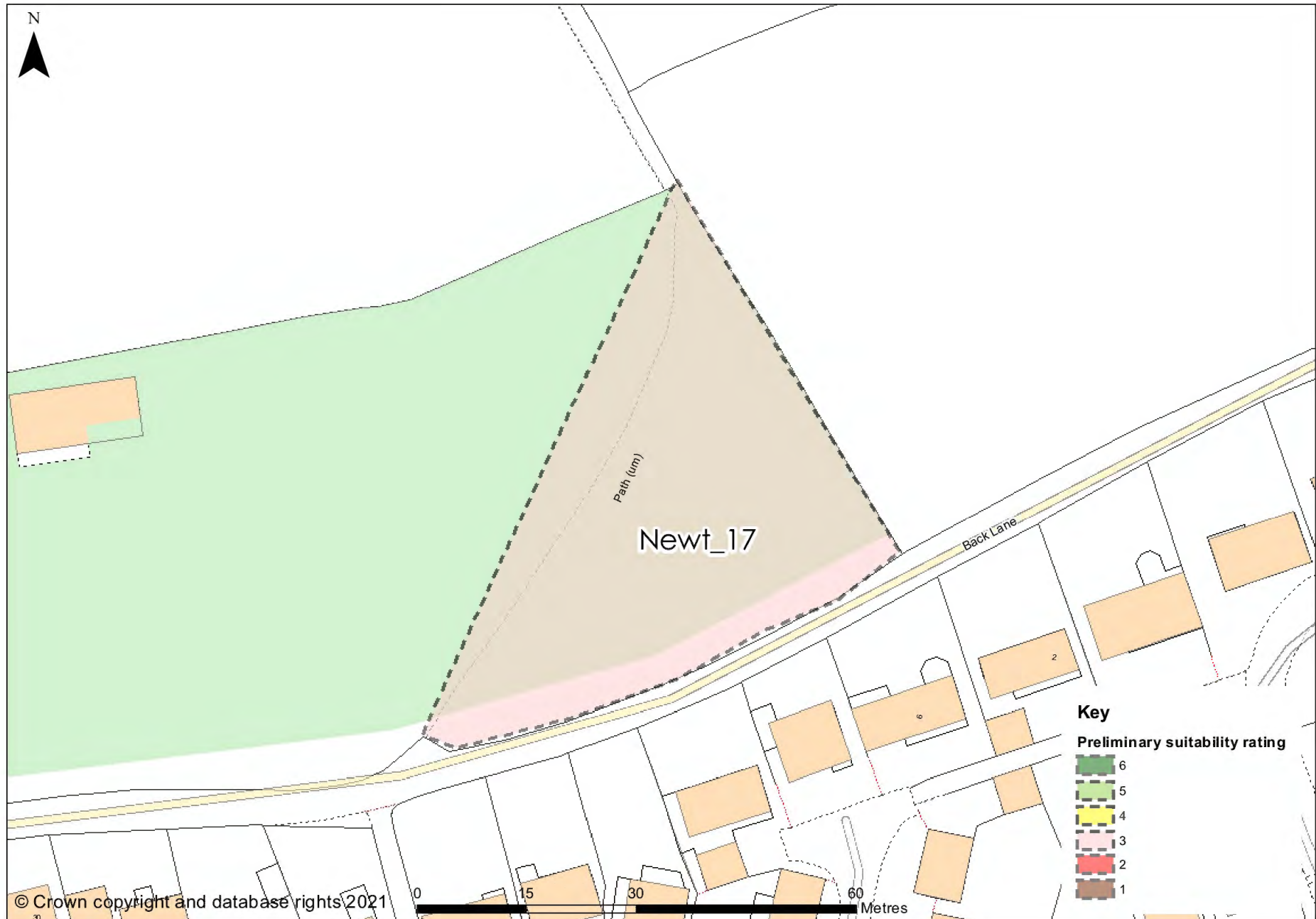

For all maps in this report site boundaries shown should be considered as indicative only of the submitted and assessed site. Boundaries, in most cases, are as submitted by land owners or agents and they vary in terms of accuracy and precision in following defined mapped features. In some cases boundaries may include land/buildings not in the submitters ownership or control.

Newt_18

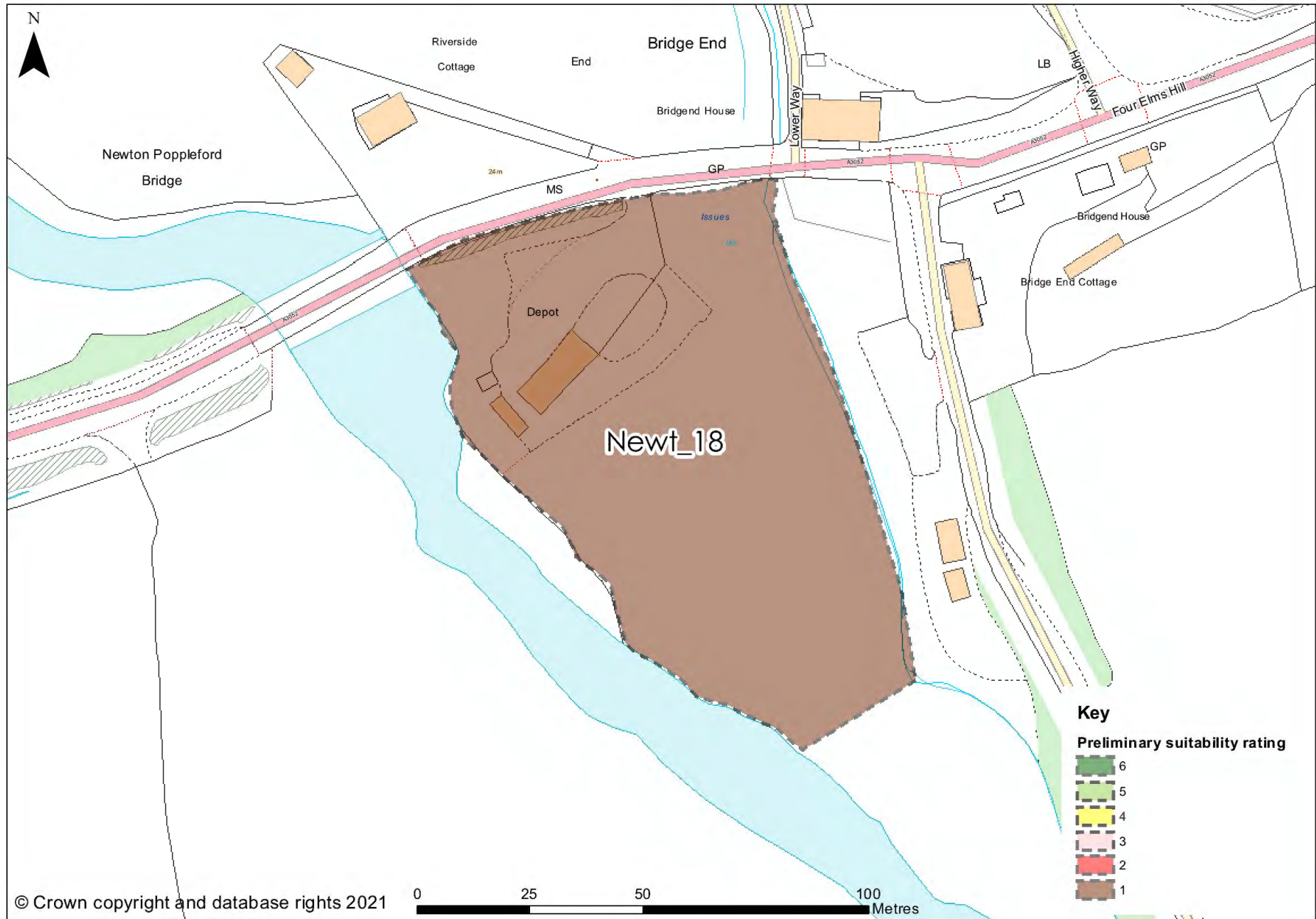

For all maps in this report site boundaries shown should be considered as indicative only of the submitted and assessed site. Boundaries, in most cases, are as submitted by land owners or agents and they vary in terms of accuracy and precision in following defined mapped features. In some cases boundaries may include land/buildings not in the submitters ownership or control.